Dynamiters Planned to Blow Up Panama Canal Locks

Exclusive Associated Press Service

Oakland Tribune.

LAST Edition

VOL. LXXVIII. WEATHER—Oakland and vicinity: Fair tonight and Tuesday: light north wind. OAKLAND, CALIFORNIA, MONDAY EVENING, NOVEMBER 25, 1912. 16 PAGES NO. 97.

WAR DOGS AT HEELS OF GREAT POWERS

RIOTERS TO ESCAPE CHAIR

Evidence in Ettor-Giovannitti Case Does Not Warrant First Degree Conviction

Fate of Men in Hands of the Jury; Jurist Declares Riots Do Not Right Wrongs

SALEM, Mass., Nov. 25.—Joseph G. Ettor and Arturo Giovannitti, who on Saturday pleaded that they be sent to the electric chair if found guilty of the murder of Anna Lopiza in the Lawrence textile strike, cannot be convicted of murder in the first degree.

Judge Quinn in charging the jury today, instructed that the evidence in the case did not warrant a first degree verdict.

If guilty, the verdict, he said, must be second degree murder. Caruso may be found guilty of first degree murder, but none of the defendants under the form of indictment, could be adjudged guilty of manslaughter.

When the prisoners were brought from the jail today hundreds of their friends greeted them with prolonged cheers and claping of hands as they left their carriages.

Giovannitti's attention was called to a Rome dispatch that the Socialist Union had proclaimed his candidacy for the Chamber of Deputies from the constituency of Carpi.

"That is very fine of them," said Giovannitti, "but I could not be elected, because I am not old enough. One must be 32 years old and I'm only 29."

CASE IMPORTANT.

In beginning his charge to the jury, Judge Quinn described the case as one of "momentous importance" from what he had observed of the jurors in the box the judge declared he was sure their verdict would be received without "feeling of sympathy or prejudice and without regard

(Continued on Page 2, Col. 1)

PLANNED TO BLOW UP CANAL

John J. McNamara Proposed Dynamiting Non-Union Work at Panama, Says Witness

Plans Were Also Made to Blow Up Buildings in East and to Put Girl Out of Way

INDIANAPOLIS, Nov. 25.—Witnesses at the "dynamite conspiracy" trial today testified concerning "wholesale explosions" which the McNamaras were alleged to have contemplated, but which were prevented by the arrest of the dynamiters at Detroit and Indianapolis in April, 1911. The explosions contemplated, as told by witnesses, were:

To blow up the locks of the Panama canal.

To blow up a building in Pittsburg occupied by officials of iron and steel contractors who employed non-union men, and also to blow up offices in other Eastern cities.

To blow up the aqueduct and water works at Los Angeles.

To blow up a sleeping car to get rid of a stenographer formerly employed by the iron workers' union because she knew too much.

"I'll blow the whole town off the map; the people will think there has been another earthquake similar to San Francisco," said J. B. McNamara, discussing the campaign he expected to make at Los Angeles, according to Ortie E. McManigal.

An assertion by McManigal that he was urged to go to Panama by J. J. McNamara as a dynamiter previously had been referred to by District Attorney Miller as one of the revelations to be made at the trial.

TO DYNAMITE BUILDINGS.

Plans to blow up the Frick building in Pittsburg, to blow up other buildings in eastern cities where "open shop" iron and steel contractors had their offices and to explode a bomb in a sleeping car in order to kill Miss Mary C. Dye, a stenographer, were

(Continued on Page 2, Col. 5)

FIGHT FOR WATER BEGINS

Prominent Men Represented at Hetch-Hetchy Hearing in Washington

Fisher Fears Government Will Have to Give Up Other Parts of Yosemite

WASHINGTON, Nov. 25.—Representatives of the leading national organizations for the preservation of natural parks and scenic beauties were represented today at the opening of the hearing before Secretary Fisher, involving San Francisco's right to use the Hetch Hetchy valley in Yosemite National Park as a reservoir for its water supply system.

The hearing, in which the advisory board of army engineers sat with Secretary Fisher, was based upon Secretary Ballinger's order of nearly three years ago, directing the San Francisco officials to show cause why Secretary Garfield's permit of 1908 should not be revoked. The Garfield permit was based on stipulations to be agreed to by the city, that it would first develop the Lake Eleanor water supply before beginning in the Hetch Hetchy valley.

MANY ARE PRESENT.

At the hearing today were Mayor Rolph, former Mayor Phelan, City Attorney Long and other representatives of San Francisco, President J. Horace McFarland and Secretary T. B. Walrous of the American Civic Association, G. A. Whitman of Boston, Dr. William F. Bade of Berkeley and Miss Cora Fay of Boston, representing the Society for the Preservation of National Parks; Alden Sampson of New York, and J. W. Morss Boston Sierra Club; Robert Underwood Johnson, editor of the Century Magazine; Representative Needham of California, representing San Joaquin Valley interests; E. J. McCutcheon, representing the Spring Valley Water Company, which holds the present city contract; S. T. Mather, representing the Chicago Geographic Society and other interested parties from various cities

To the question of scenic preservation of the park, raised almost at the beginning of the hearing by President McFarland, of the American Civic Association, Secretary Fisher replied that there was "a very natural feeling

(Continued on Page 2, Col. 4)

AUSTRIA RUSHES MOBILIZATION OF TROOPS FOR CONFLICT WITH RUSSIA

WIVES SEATED BESIDE THEIR WOUNDED HUSBANDS IN MONTENEGRIN HOSPITAL.

TURKISH OFFICER LEAVING FOR THE FRONT.

BULGARIANS MODIFY TERMS

Envoys From Balkan Nations Meet at Village to Forward Plans for Peace

Austro-Hungary's Squadron Rushed From Smyrna to Unknown Destination

BERLIN, Nov. 25.—Relations between Austria-Hungary and Servia are so strained that political circles in Vienna have abandoned hope of the preservation of peace, acording to the Neue Gesellschaftliche Correspondenz, which says it has its information from a diplomatic source.

Despite official Austrian denials of the reported mobilization of the Austro-Hungarian army, the Correspondenz declares that five army corps have been already mobilized.

Austrian reserves continue to be called out in large numbers. The Austrian government, the paper continues, is resolved not to await the return of the Servian troops operating against Turkey and an ultimatum against Servia may be expected in a few days.

SITUATION ACUTE.

The situation has become more acute through the changed attitude of Russia. Sergius Sasanoff, Russian foreign minister after having declared suitable as a basis for further negotiations, the Austrian proposal guaranteeing Servia a free port on the Adriatic sea and a Servian railway through Albania, but without territorial rights, has now abandoned this standpoint.

Austria is now disposed to push the matter to a decision because if war is inevitable she wants to take advantage of her mobilizations being more advanced than those of Russia.

WILL MARCH TOGETHER.

VIENNA, Nov. 28.—The result of the visit to Berlin of Archduke Francis Ferdinand, the Austrian heir to the throne, is that in eastern affairs, notably those questions relating to Roumania and the Adriatic sea, Germany, Italy and Austria will march together, according to the Reichspost.

Preparations, for every eventuality have been fully made so that all ships are guarded against.

Reports that the Belgrade forts are being hastily armed with heavy guns by the Servian war office have reached Vienna. Information also has been received that all the Servian troops who can be spared from Prizrend and Monastir have been recalled to the Servian capital.

STRAITS ARE OPEN.

CONSTANTINOPLE, Nov. 25.—The Dardanelles straits were still open to navigation today, despite threats of an attack by the Bulgarian troops on the ports guarding them. The capture of the forts would permit the Greek fleet to sail through and bombard Constantinople.

ENVOYS MEET.

LONDON, Nov. 25.—The plenipotentiaries of Turkey and of the allied Balkan nations held their first meeting to discuss the preliminaries for the negotiations for an armistice.

The plenipotenaries met at the village of Baghtiche near Biyuk, Chekmendye in the center of a small zone which has been declared neutral for the period of the parleys.

Beyond an intimation that the victorious invaders are prepared to modify their original demands in regard to the evacuation of Tchataija lines by the Turks and also to permit the Turkish garrison of Adrianople to march out of that fortress with the honors of war, nothing has been allowed to transpire as to the details of the discussion.

While the principals are thus engaged

(Continued on Page 2, Cols. 3-4)

23 ARE KILLED IN EXPLOSION AND FIRE

Many More Are Injured When Starch House Is Destroyed.

WAUKEGAN, Ill., Nov. 25.—Twenty-three men are known to be dead and many more injured in an explosion in the dry starch house of the Corn Products Refining Company here this afternoon.

Twenty-eight seriously injured workers were taken from the burning building and hurried to hospitals in the city. It is feared at least fifteen others are still in the starch house.

The efforts of the hosemen after assisting in removing the dead and wounded were directed to saving the main building. The injured suffered terrible burns. A similar accident occurred nine years ago in the starch house, which is particularly liable to damage by explosion.

Twenty-eight of the injured were seriously hurt and some of them probably will die. The damage to the plant amounts to $100,000.

Would Involve Electors In Los Angeles Action

LOS ANGELES, Nov. 25.—A request that all California candidates for presidential electors be joined in the suit for a recount of the votes cast November 5 in two Los Angeles county precincts was filed in the Superior Court today by W. Joseph Ford, asistant district attorney. The request was made in an amended demurrer to the bill of equity filed Saturday by the Progressives in which two precincts covered by the writ of mandate issued by the court of appeal to the Democrats, last Thursday, were involved. A hearing on the bill of equity is scheduled for tomorrow before Judge Bordwell.

Eddie Morgan to Meet Kilbane on New Year's

NEW YORK, Nov. 25.—On behalf of Eddie Morgan, the English bantamweight, who was matched last week with Johnny Kilbane of Cleveland for the world's championship title, Jimmy Johnson, Morgan's manager, accepted today the offer of J. W. Coffroth for the boys to fight twenty rounds for a purse of $7500 in San Francisco on New Year's day.

CLEVELAND, Nov. 25.—Jimmy Dunn, manager of Johnny Kilbane, the featherweight champion, said today that he has not yet received an offer for a fight with Eddie Morgan, the English fighter, at San Francisco on New Year's day. He said Kilbane has agreed to fight Morgan, but probably will not be able to go to the coast on January 1.

Oldest Alamedan Dies at Age of 80

ALAMEDA, Nov. 25.—Menso W. Peck, the oldest Alameda resident, died today at his home in this city. He came to Alameda in 1863, and for many years farmed and owned land, which is now worth many millions of dollars.

He was the grandfather of Miss Margaret Wingat and Mrs. Anita Hughes. He was 80 years of age and a native of Rhode Island.

Acquitted Slayer To Wed in South

LOS ANGELES, Nov. 25.—Miss Cecilia Farley, an Ohio state stenographer who was acquitted Saturday of the murder of Alvin E. Zoollinger last May, is expected to arrive here Thursday.

According to her father, James Farley, who has resided in Los Angeles for two years, the young woman will be married here to Jerome Quigley soon after her arrival.

Chinese Capture Mongolian City After 2 Days' Battle

CHICAGO, Nov. 25.—The Chinese troops under Prince Pohti, a loyal Mongolian, captured the city of Uliassutai, Mongolia, after a two days' battle, according to a Peking dispatch to the Chinese Daily News today. Mongolian seceders, however, have installed Russian telegraph operators on government lines they seized and detachments of Russian troops are advancing from various stations toward Urga, the capital, and Western Mongolia.

Roosevelt's Assailant Taken To Hospital for the Insane

MILWAUKEE, Wis., Nov. 25.—John Schrank, who shot Colonel Roosevelt, was taken to the Northern Hospital for the Insane, near Oshkosh, today, Judge Backus having committed him to that institution on Friday after a commission of alienists had adjudged him insane.

OSKOSH, Wis., Nov. 25.—John Schrank arrived at the northern hospital for the insane this afternoon and was assigned to a ward of the criminal insane.

When Lake Winnebago came into view he was asked if he was fond of hunting and replied, with a smile:

"Only of bull moose."

He declared he would not harm Colonel Roosevelt if the opportunity again offered itself.

Eighteen Injured in Trolley Collision

Suburban Cars Meet in a Disastrous Crash Near Montreal.

MONTREAL, Nov. 25.—Eighteen persons were injured in a collision between two suburban trolley cars near here today.

China Soon to Be Christianized, Is Claim

KANSAS CITY, Nov. 25.—That China soon will be a nation of Christians was the assertion of Miss Mary B. Porter, in an address to the Young Women's Christian Association here last night. Miss Porter has been a missionary in China forty years.

"The Chinese no longer look upon the missionaries as demons, possessed of evil spirits come to destroy them," said Miss Porter. "The great changes which we see transpiring in the Orient are due, indirectly, if not directly, to the work of the first missionaries."

Goes Through Trestle; Five Killed

MARSHFIELD, Ore., Nov. 25. — Five [illegible] were killed and several more hurt, some fatally, when a logging train went through Bear Creek trestle six miles above Bandon today. The boiler of the engine exploded when the locomotive fell.

The bodies are buried under the wreckage of the train and the trestle. The number of dead may be greater than that shown, as it is not known how many men were on the train.

Fireman Anderson and Time-keeper Guy Ross are fatally hurt and Engineer James Dowell is dead. The other dead have not been identified. The trestle is 175 feet high and has been in use for years. The victims of the tragedy all were employes of the Seely and Andersen Logging Company.

Dreams of Fire; Falls Seven Stories

NEW YORK, Nov. 25.—Dreaming there was a fire in her apartment, Mrs. Ida Radt, wife of a New York banker, walked in her sleep through a window in an uptown hotel early today and plunged down a skylight, seven stories below. She was seriously if not fatally hurt. She explained her dream when picked up, then lapsed into unconsciousness.

The Association of American Advertisers has audited and certified to the circulation of this publication. The figures of circulation contained in the Association's report only are guaranteed.
Association of American Advertisers
No. 3340 Whitehall Bldg., N. Y. City

CERTAINLY ENDS STOMACH MISERY

"Pape's Diapepsin" Cures the Heartburn, Gas, Sourness and Indigestion in Five Minutes.

Sour, gassy, upset stomach, indigestion, heartburn, dyspepsia when the food you eat ferments into gases and stubborn lumps, your head aches and you feel sick and miserable, that's when you realize the magic in Pape's Diapepsin. It makes such misery vanish in five minutes.

If your stomach is in a continuous revolt—if you don't get it regulated, please, for your sake, try Diapepsin. It's so needless to have a bad stomach—make your next meal a savory, good meal, then take a little Diapepsin. There will not be any distress—eat without fear—it's because Pape's Diapepsin "really does" regulate weak, out-of-order stomachs that gives it its millions of sales annually.

Get a large fifty-cent case of Pape's Diapepsin from any drug store. It is the quickest, surest stomach relief and cure known. It acts almost like magic—it is a scientific, harmless and pleasant preparation which truly belongs in every home.

—Advertisement

TEXTILE RIOTERS TO ESCAPE CHAIR

Jury Instructed That Verdict, If Guilty, Must Be Second Degree Murder.

(Continued From Page 1)

to the consequences that may attach to a verdict."

The commonwealth, the court said, was tender with defendants at the bar "seeking no victims and demanding no sacrifice. A false verdict against the prisoners would be no greater wrong against the defendants than against the community. A false acquittal would also wrong the community."

"Proof," said the court, "does not mean proof to a mathematical demonstration, but the case must not be left to surmise, conjecture and query."

OUTLINES CHARGES.

Judge Quinn outlined the charges against the defendants, the participation in the riot in which Annie Lopizzo was killed and inciting violence by Ettor and Giovannitti. The complaint of the working people of Lawrence against their employers could not be considered in this case," he said.

The riot of January 29, in Lawrence, in which the woman met her death, was discussed, the court reviewing the evidence.

RIOT NOT CURE.

"Rights are not to be determined nor wrongs vindicated by tumultuous riots," said the court. "All who participate in such riots where murder occurs are principals to the crime. It is for you to determine if a riot occurred, and if Caruso was there."

The jury retired this afternoon to deliberate upon its verdict. If a verdict is not reached by 5 o'clock, court probably will be adjourned until tomorrow as Judge Quinn has proposed to have the verdict returned within regular court hours if possible.

TWO CHARGED WITH PERPETRATING FRAUD

SAN FRANCISCO, Nov. 25. — A warrant was sworn out this morning by J. A. Coley against Harry Wills and B. L. Pittmann on a charge of obtaining money under false pretenses.

Coley claims that on June 15 he gave the men a hundred dollars, taking 50 shares of the Alfalfa Meal Mills corporation as security on the representation that the concern was doing a land office business. He declares that the matter was falsely presented to him.

Wills, who has already been taken into custody, is also accused by Paul Bernier of 613 Market street, of obtaining $500 from him.

WORKMAN OVERCOME BY FUMES IN TRENCH

SAN FRANCISCO, Nov. 25. — Dan Meara of 2316 Folsom street, an employe of the San Francisco Gas and Electric company, was overcome by fumes in a trench at Twenty-second and Harrison streets this morning, and was taken to the Mission hospital. A broken gaslpipe was responsible for his being rendered unconscious.

SEN. RAYNER, DEMOCRAT, IS DEAD

Striking Figure in the Upper House Passes Away After Long Illness

Death Removes One of Democrats on Whom Control of Senate Depends

WASHINGTON, Nov. 25.—Senator Isador Rayner of Maryland, one of the leading Democratic members of the United States Senate and a man whose name was offered to the Baltimore convention by William J. Bryan as a suitable candidate for the presidential nomination, died here early today at the end of a long illness resulting from continued attacks of neuritis.

Senator Rayner had been in a comatose condition since last Wednesday, with only one or two slight rallies. His severe illness covered a period of about six weeks, dating from the efforts made in the joint political debate with Bourke Cochran at Baltimore late in September. Physicians compelled him to retire from the campaign at once after that and he returned to his Washington home, where he died at 6.20 o'clock this morning.

SUFFERING LONG.

For over five years, Senator Rayner had been a sufferer from neuritis, the attacks often making his work arduous and painful.

His death creates a vacancy in the senate that probably will be filled by a Republican, through appointment by Governor Goldsborough of Maryland. While the legislature of that state is democratic it does not meet this winter and the Republican governor's appointment will hold through the opening sessions of the next Congress.

WAS PROMINENT FIGURE.

Senator Rayner was one of the striking figures of the Senate. He had been a member of that body for nearly eight years and was one of its strong debaters and a recognized authority on matters of constitutional law. Before he entered Congress he had attained a national reputation by his vigorous conduct of Admiral Schley's case before the Naval Court of Inquiry that investigated the action of the American officers in the battle with Admiral Cervera's Spanish fleet.

Senator Rayner was a native of Baltimore and was 62 years old. He was a member of the Maryland Legislature when 28 years old and served three terms in the national House of Representatives in the period 1886 to 1892. He was elected to the United States Senate in 1904, after serving a four-year term as attorney-general of Maryland.

STUDIED FOREIGN PROBLEMS.

As a member of the committee on foreign relations and the judiciary, Senator Rayner devoted especial attention during the last few years to America's foreign problems and constitutional questions. He was a strong advocate of the abrogation of the treaty with Russia because of that country's discrimination against passports held by American Jews and exercised a marked influence in getting the Senate to endorse such action.

The control of the United States Senate after March 4 may hinge on the death of Senator Rayner. The Republican who it is expected Governor Goldsborough will appoint in his place will hold office at least until the Maryland legislature meets in January, 1914.

LOSS TO DEMOCRATS.

Senator Rayner's death removes one of the Democrats on whom the control of the Senate depends in the new Congress. With his vote the Democratic leaders counted on 49 votes or one more than a majority of the total membership of 96. In any event 48 votes with the vote of the vice-president in case of a tie was looked upon as sufficient strength to secure control.

While the Democrats still have an apparent strength of 48 the death of the Maryland senator reduces the supposed majority to a point very near the dividing line of party control.

President Taft today sent to Mrs. Rayner a message of condolence in which he said:

"Mrs. Taft and I extend to you our heartfelt sympathy in your great sorrow. Senator Rayner and I were warm friends and I feel deeply his loss. Maryland and the country loses a conscientious and able public servant."

JACKSON PROBABLE SUCCESSOR.

BALTIMORE, Nov. 25.—William R. Jackson, member of the Republican national committee, will be appointed Senator Rayner's successor, it is believed here, although Governor Goldsborough has said he will not consider the matter until after the funeral.

The appointee will serve until his successor is chosen by the legislature which does not meet until January, 1914. With the election of this body next fall Senatorial primaries will be held at which the voters will express their preference, not only for the candidate to fill out the unexpired portion of Rayner's term, but also for the successor to Senator John Walter Smith, whose term ends March 3, 1915.

BALKAN ENVOYS MEET TO TALK OVER PEACE

Bulgarians Willing to Modify Terms, Is Belief of Powers

(Continued From Page 1)

gaged in efforts to arrange a truce between the opposing armies preparatory to a definite peace, preparations elsewhere for possible trouble on a larger scale show no signs of abatement.

WOULD KEEP PEACE.

While the intentions of the great European powers undoubtedly remain peaceful, the Austro-Hungarian procedure seems to foreshadow separate action, which will render difficult the realization of the plan of Premier Asquith for the settlement of Near Eastern questions as a whole when the war is over.

The withdrawal of the Austrian war ship Admiral Spaun and of the Austrian contingent of bluejackets from Constantinople and the sudden and unexplained departure for an unannounced destination of the Austrian squadron which has been lying at Smyrna are factors which are disturbing diplomats who are in a close union of all the great powers—the only hope of a peaceful solution.

From Vienna, too, comes the information that the Servian war office has recalled all the Servian troops that can be spared for the reason of the cholera at Prisend and Monasur and that the fortifications of the Servian capital are being hastily supplied with heavy artillery.

WILL NOT YIELD.

The Austrians deduce from these facts that Servia is not disposed to yield and a settlement of the Austro-Servian dispute seems to them difficult if realization of Servia's demands are maintained at an irreducable minimum.

These were outlined by Premier Pachitch of Servia this morning. He declared a minimum requisite to Servia's national development was economic independence and a free and adequate passage to the Adriatic.

FOREIGNER FIRED ON.

LONDON, Nov. 25.—Ashmead Bartlett, correspondent of the Daily Telegraph, in a despatch from Constantinople, sent by way of Constanza, says that while returning from the front he was fired on by Turkish troops whose comrades explained to him that it was not through accident but due to orders they had received to shoot any foreigner found within the lines.

By bribing the pickets, Bartlett says he was taken before the commanding officer who provided another officer to escort him to Constantinople. He declares that if any correspondent disappears these orders will account for his fate, and it will be easy for the Turks to explain that the victim was shot in action.

The life of the correspondents at the front is made intolerable. There are no rules or regulations and no censor and they are subjected to a series of persecutions, to which many may escape through luck.

But all are liable to suffer. Carrying all the necessary permits makes no difference.

LOSS IS HANDICAP.

LONDON, Nov. 25.—The loss of the Turkish cruiser Mamidieh is a severe handicap to the Ottoman commander-in-chief, according to special dispatches from the front. The guns of the other Turkish warships are almost ineffective for the purpose of stopping the Bulgarian advance.

The battleship Messadieh, which has been employed in the defense of Rodosti and latterly on the left flank of the Tchatalja lines has now been despatched to the Black sea in order to strengthen the menaced right flank of the Turkish army.

Considerable activity has been observed among the Bulgarians who have brought up some heavy siege guns which are rapidly being placed in position to command the Turkish headquarters at Hademkeui.

TURKS CAPTURE 800.

LONDON, Nov. 25.—A special dispatch received here from Turkish headquarters at Hademkeui confirms the report that the Ottoman troops captured 800 Bulgarians and Servian prisoners during the last engagement with the Bulgarian right wing on the Tchatalja lines. The Bulgarians also left field guns and one machine gun on the field.

Another dispatch from Antivari says Austria-Hungary is mobilizing a striking force at Port Rogusa, to which place a portion of the garrison of the Austrian fortress of Spizza in Dalmatia has been sent.

OCCUPY RAILROAD.

ATHENS, Nov. 25.—Greek troops occupied today the Samarisna railroad leading to Turkish fortress of Janina.

GERMANY OPTIMISTIC.

BERLIN, Nov. 25.—The German foreign office has not deviated from its previous attitude of confidence that an amicable settlement of the Austro-Servian controversy will be reached.

The Nord Deutsche Allegeim Zeitung, in an inspired note, denies today the alarming reports which have been in circulation on the Bourse that the position taken four days ago by Russia on the question of Servia's demand for an Adriatic port has been changed. The powers, the note says have agreed not to anticipate the general settlement of the Balkan problem by taking an individual stand on special questions.

The Nord Deutsche also denies that Austria has mobilized five army corps and adds that the report is untrue that an Austrian ultimatum to Servia may be expected shortly.

ISLAND OCCUPIED.

SMYRNA, Nov. 25.—The Greeks are reported to have occupied the large Turkish island of Chois in the Aegean sea, and close to this city. It is one of the richest and most beautiful islands of the levant, with a population of 60,000.

CHANGE MANY PLANS.

WASHINGTON, Nov. 25.—Realizing the possibility and rapid and important developments in the Balkan war, the Navy Department has slightly changed the itinerary of the cruisers Tennessee and Montana, now on the way to the Orient under RearAdmiral Knight.

The vessels will be kept in close touch by cable with the department. Rear Admiral Knight on the Tennessee, instead of going direct from Gibraltar to Smyrna has headed for Malta, while the Montana, which was destined for Beirut, has started for Port Said at the entrance of the Suez Canal.

The change in the itinerary will make it easier for the cruisers to replenish their coal bunkers, pending the arrival in the Mediterranean of the collier Brutus.

HETCH HETCHY IS UP AT WASHINGTON

Prominent Men Represented At Water Hearing In Capital.

(Continued From Page 1)

that the camel ought not to be allowed to put his head in the tent."

FISHER DEFINES ISSUE.

Secretary Fisher defined the points at issue as:

"Whether San Francisco had another practicable source of water supply and whether, through giving the use of the Hetch-Hetchy valley, the government would ultimately be compelled to give up other portions of the Yosemite national park to protect the water supply from contamination.

City Attorney Long of San Francisco declared the project would not interfere with the scenic value of the park nor with tourist privileges. Mayor Rolph and others said the project would furnish the water for all the communities on both sides of San Francisco bay without spoiling the beauty of the National Park.

DONALDSON PLANS HARB COURT FIGHT

Pacific Mail Official on Trial As Alleged Smuggler.

SAN FRANCISCO, Nov. 25.—Charles Donaldson, marine assistant superintendent of the Pacific Mail Steamship Company, charged with being connected with an opium raid and with the specific smuggling of 360 tins of the drug last December, was placed on trial today before U. S. Judge Charles De Havens. Young Tai, chief boatswain of the steamship Siberia, testified to handing over the drug to David Powers and Paul Fiedler, alleged to be friends of Donaldson.

Henry Gallagher, a customs inspector, was also said to be implicated. The operations were the gang were nipped in Oakland, the plot having been discovered through letters sent out of the Alameda county jail by Powers and Fiedler, originally caught with the goods.

The trial is considered an important one and Donaldson is being vigorously defended.

TO CURE A COLD IN ONE DAY
Take LAXATIVE BROMO Quinine Tablets. Druggists refund money if it fails to cure. E. W. GROVE'S signature is on each box. 25c.

Advertisement.

PLANNED TO BLOW UP PANAMA CANAL

McManigal Told by J. J. McNamara to Steal Explosive for Job.

(Continued From Page 1)

described by Lindsey L. Jewell as having been revealed to him by Herbert S. Hockin. Ortie E. McManigal confessed that J. J. McNamara proposed blowing up non-union work at the Panama canal.

"When was it Hockin first disclosed to you information about explosions?" Jewell was asked by Senator Kern for the defense.

"He told me he was opposed to the wholesale murder being planned and got me to promise him I would never reveal the source of my information. He told me President Ryan knew nothing of the plots to murder. That was McNamara's scheme.

"After Hockin told me who blew up the Times building I promised him if he ever got into trouble I would see that after he got out he would get a position paying $2500 a year for two years. When Hockin began to report to Burns, Burns assumed that obligation to Hockin."

WHOLESALE MURDER PLANNED.

"Did Hockin tell you J. B. McNamara was planning to blow up a whole sleeping car full of persons in order to kill Miss Dye because she knew too much?" asked District Attorney Miller.

"Yes; Hockin told me of plots for wholesale murder and that the Frick building was to be blown up, with other buildings in the East, in which there were offices of non-union labor employers."

Jewell also repeated statements that Hockin reported to Burns direct within a month after the Times explosion, telling Burns the dynamiters were on a hunting trip in the Wisconsin woods. It was because of Jewell's testimony that Judge Anderson increased Hockin's bond from $10,000 to $20,000, in default of which he was in custody of a deputy marshal at the trial today.

No action was taken by the court on the government's motion to increase the bond of six more defendants.

PLANNED CANAL BLOW-UP.

Ortie E. McManigal next resumed his confession on the stand.

"Tell what, if anything, you and the McNamaras said about blowing up work on the Panama canal," said District Attorney Miller.

"In April, 1911, in Indianapolis," said McManigal, "J. J. said the McClintick-Marshall Construction Company, a non-union concern, had two years' work on the Panama canal and he wanted me to go there. He said I should go to Panama and enlist as a soldier, as I already had served in the Spanish-American war. I asked him if he expected me to take nitroglycerin to Panama. He said 'No, the McClintick-Marshall people have great stores of dynamite down there. You can watch your chance to steal it. Put a wagon load in each lock.'

EXPLOSIONS PREVENTED.

"I did not take much to the Panama idea and told J. J. so, but he insisted he would take it up later. J. B. said at that time he had more work on the Pacific coast.

"He said he was going back there with an arrangement to set off bombs by touching an electrical current miles away. He said: 'I'll go out to Los Angeles and undermine the aqueduct and the water works. Then put bombs at various parts of the city and blow the whole town off the map. The people will think there has been another earthquake similar to the one at San Francisco.'"

McManigal then described his going to Detroit with James B. McNamara to blow up four jobs and their arrest there, which prevented the "wholesale explosions" which were soon to be carried out, he said.

BRIBE OFFERED.

"After we were arrested in Detroit, and while we were on the train going to Chicago, James B. began to yell about being kidnapped," said McManigal. "Guy Biddinger, a Chicago detective, had us handcuffed. J. B. offered Biddinger $5000 to escape. Biddinger refused. Then J. B. raised the amount to $30,000, saying he would get the amount from J. J. McNamara. He said if Biddinger did not let us off the train, there would be a gang waiting for him at Chicago and they would get him.

"Then J. B. said to Biddinger 'If you don't take the $30,000, Clarence Darrow will get it, for we will have Darrow.'

"J. B. begged Biddinger to allow me to go or to allow my wife to go to Indianapolis to arrange to procure the money. I said I did not want my wife mixed up in it.

"At Chicago we were taken to the home of a detective named Reed."

POWERS AS SEER BALK IN COURT

Which Is Why Abdul Mohammed Was Not Given Freedom Instanter.

SAN FRANCISCO, Nov. 25.—If Abdul Mohammed, whose birthplace is India, but who owes allegiance to the Sultan, and who is of that monarch's religious persuasion, had proved a good fortune teller this morning, he would probably now be at liberty instead of occupying a cell in the county jail.

Mohammed was taken into custody charged with obtaining money under false pretenses, after he had prescribed floral treatment to a young engineer who wanted to win back the affections of his Oakland sweetheart. It is claimed that Mohammed cleared over $400 on the deal. He was arrested October 19, and the case against him is not strong. Today Judge Cabaniss wanted to know what best to do with him.

"I think we'll have to send you back to Turkey," quoth the court.

"Your honor, I think it would be more in the line of punishment to make it Bulgaria," interposed Assistant District Attorney Magee.

"Oh, not Bulgaria.—not Bulgaria," said the prisoner, extending both arms in appeal toward the prosecutor.

There was a general laugh at his expense and Judge Cabaniss continued:

"When were you arrested?"

A.—October 19.

Q.—When are you going to be released?

A.—I don't know.

"I thought you were a fortune teller. If you had been a good one, had fastened your eyes upon me and told me you were going to be let go today, I might have succumbed," said the jurist.

Abdul Mohammed explained that he was only an amateur seer, and had merely consented to take the place of a woman clairvoyant for ten days when he was arrested.

He avers that his apprehension was a trick on the part of certain persons whose arrest he procured on a charge of robbing him.

FLUFFY CLOTHES FOR WINTER'S DAY

World Coming to End, He Announces, So It Didn't Matter About Attire.

Clothes did not matter to Edward Neilsen, 1304 Filbert street, in view of the fact that he believed the world about to come to an end. Neilsen wandered forth yesterday morning to announce the astounding news, but refrained from the formal street attire of a real announcer. He wore an abbreviated pink night shirt, and carried the rest of his clothes over his arm.

"The world is coming to an end," he shouted from the street corner.

Church-goers were more surprised at his lack of clothes than at the information, and the police were notified. Neilsen had retired behind a billboard and had donned his garments and disappeared before the guardians of the Sabbath peace arrived.

Mrs. Neilsen has asked the police to find her husband, who is said to be of unsound mind. He is 43 years of age, six feet in height, weighs 160 pounds, has fair hair and gray eyes.

25 NARROWLY ESCAPE IN MINE CAVE-IN

WILKESBARRE, Pa., Nov. 25.—Twenty-five men had a narrow escape from being entombed by a cave-in at a mine at the Barnum Coal Company near Pittston this afternoon. Twelve of the men were injured, before being rescued, so seriously that they had to be taken to a hospital.

MISSION STYLE FOR S. P. DEPOT

Innovation Planned for New Structure In San Francisco.

SAN FRANCISCO, Nov. 25.—An innovation in the styles under which the passenger depots of the Southern Pacific have heretofore been built will be seen at San Francisco in the new Townsend street mission style reinforced concrete structure which will be commenced in the early spring and rushed to completion.

The new depot will form a part of a general yard improvement in the neighborhood of Fourth and Townsend streets. Those who have learned of the company's plan and are interested in the perpetuation of the romantic in the history of California by means of increased building of the types of mission building which are associated with this state the world over, are pleased with the idea.

The station itself will cover a ground area of 140 by 100 feet and contain the very latest in accommodations for the traveler. It will be two stories in height and lighted in the interior by art glass. Five umbrella roofed platforms will serve eleven tracks or six more than the station has at present, thus avoiding for many years to come the congestion of passengers that sometimes occurs.

NEW DEPOT AT CAPITAL.

SACRAMENTO, Nov. 25.—Official announcement was made yesterday that a new passenger depot will be constructed by the Southern Pacific railroad at Sacramento immediately.

The plans for the Sacramento station have been changed twice since first drawn, two or three years ago. They first contemplated a terminal to cost $380,000, providing for a population of 60,000. Later they were altered to be ample for a population of 100,000.

The present plans, which are to be carried out, makes provision for the growth of Sacramento to 200,000, and it is understood the cost will approximate a million dollars.

The new station will be located on a site four blocks in extent, adjoining the present structure. One of the new interurban lines now building from San Francisco to Sacramento plans a terminal in the same neighborhood.

ACCUSED MURDERER IS PLACED ON TRIAL

REDDING, Cal., Nov. 25.—The trial of William E. Clements, accused of the murder of William C. Landis on July 18, began here today. Landis had killed Mrs. W. C. Bradford, Clements' mother, and was awaiting trial when he was shot.

Arrested, Clements send for District Attorney Chenoweth and made a full confession, but when he was brought before the Superior Court he pleaded not guilty.

Jointly indicted with Clements are Dan A. Thompson and Marcus A. Griffith, friends and neighbors, charged with being accessories before and after the fact. They demanded separate trials.

EX-JUDGE WELLS DIES.

CAMBRIDGE, Mass., Nov. 25.—Judge Henry J. Wells, who was appointed to the bench in San Francisco in 1863, and who, since his return east, has served in both branches of the Massachusetts Legislature, died here tonight, aged 89 years.

DIAMONDS WATCHES
CREDIT CREDIT
SEND $1 A WEEK FOR CATALOG
BRILLIANT JEWELRY CO.
1440 BROADWAY.

THE copy of Francis D. Millet's great painting, "Better," inserted in the Christmas Woman's Home Companion marks the most wonderful art achievement in American magazine making. This reproduction is 22 x 16 inches in size, occupying two full pages of the magazine, and is in the exact colors of the original painting.

It is a fitting tribute to the famous artist, who met death when the Titanic sank, that his great picture is now placed within the reach of every American family.

CONDEMN DANCING IN PUBLIC SCHOOL

The Methodist Ministers Take Stand Against Proposed Berkeley Innovation.

Dancing in the public schools was the occasion this morning of an animated discussion at the meeting of the Oakland Methodist Preachers' Association at Oakland Y. M. C. A. building. Dr. S. D Hutsinpiller, superintendent of the Oakland district, strongly opposed the proposal to throw open the public schools of Berkeley for public dancing and condemned the proposed course as "an innovation which does not belong in the curriculum of the public school and which ought to be squelched in the bud."

"There is no question about the evil of the public dance," said the Rev. C. B. Dalton, pastor of Trinity church, Berkeley. "If we are to have the schools open, it ought to be in such a form that the church will not be offended. The objections can be so presented that the proposition can be overthrown. But there are very powerful influences back of it."

Dr. George W. White, pastor of First Methodist church, Oakland, told of the careful hearing given him by the Board of Education of Oakland when the same question was before that board and said that after the matter had been taken under advisement, action was taken by the board in acordance with the wishes of the association and that in consequence dancing was now forbidden in the public schools of Oakland except that the girls at the downtown high school are permitted to dance during the noon hour but only by themselves. Dr. White said Jane Addams of Hull House, Chicago, strongly condemned the dance in her book on the social evil.

The Rev. C. B. Dalton of Trinity church and the Rev J. H N. Williams of College Avenue church, Berkeley, were appointed to present to the Berkeley Board of Education the objections of the ministers' association to the innovation.

CHRISTIANITY AT 1915 FAIR.

On motion of Dr. Hutsinpiller, a resolution presented by W. E. Coffman, pastor of the Marin Avenue church, Albany, was adopted urging the Federal Council of the Church of Christ in America to appoint at its meeting in Chicago in December, a commission which may represent the united churches of America in forming and carrying out plans for a proper representation of organized Christianity and its ideals at the Panama Pacific Exposition. The resolution will be forwarded by the Rev. Dr. H. B. Johnson of Berkeley, who leaves for Chicago on Thursday as one of the representatives appointed by the bishops of the Methodist Episcopal church to represent the denomination at the meeting of the Federal Council.

Rev. E. Guy Talbott, California state secretary of the Methodist Federation for Social Service, was introduced and made a brief address on the aims and plans of the federation. Talbott announced that the Rev. Harry Ward, general secretary of the federation, would spend January in this state and that several meetings would be held in the bay cities at which he would deliver addresses. The association endorsed the proposed visit of Ward.

The Rev. B. C. Connor of Oakland read a paper in which he presented the importance of high standards and true ideals and gave statistics and names showing that as a result, as he claimed of high ideals found in the parsonages of the country, an unusually large proportion of the sons of preachers had attained fame and reached positions of great prominence and usefulness.

"The preacher's boy," Connor said, "is usually good. No class of homes have sent out more men and better men than the Christian homes."

MYSTERY SHROUDS PASADENA MURDER

PASADENA, Nov. 25. — Although no motive for the crime was brought out today at the inquest over the body of Jew Fear, whose throat was cut in a lodging house here Saturday night, the coroner's jury charge Avalon Cramley, 18 years of age, with the crime. His arraignment on the charge was set for late today.

Mrs. Nellie C. Craney, proprietess of the lodging house, testified that she, Fear, who was said to have been a wealthy resident of Redlands, and Chamley, a shingler of Chino, Cal., had been drinking together.

She left the room for a few minutes and in her absence Fear's throat was cut. When she returned she found him on the floor dead. Cramley, she declared, had he. Mrs Craney said that during her absence from the room she was not more than six feet from the door, which was open. She declared that Fear and Cramley had no quarrel.

SUFFRAGE WINS OUT BY 624 IN MICHIGAN

LANSING, Mich., Nov 25 — Official and unofficial election returns today indicate a majority of 624 in favor of the constitutional amendment granting woman suffrage in Michigan Official return from 97 counties give suffrage a majority of 12,846 The remaining 4 counties yet to be heard from, unofficially gave a majority of 12 222 against the amendment.

CARNEGIE 77 YEARS OLD; WILL ENTERTAIN AT DINNER

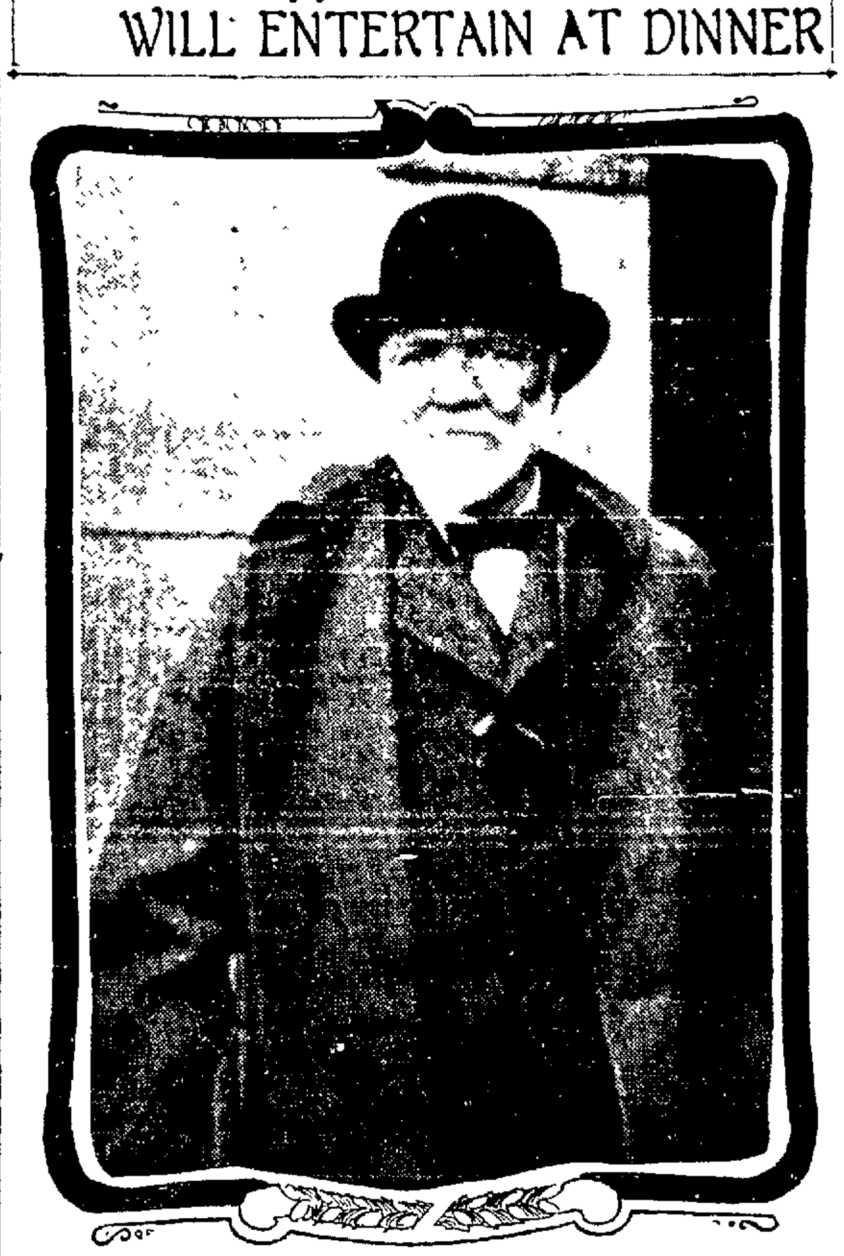

ANDREW CARNEGIE, WHO IS CELEBRATING TODAY HIS SEVENTY-SEVENTH BIRTHDAY AT HIS NEW YORK HOME.

NEW YORK, Nov. 25.—Andrew Carnegie is celebrating the seventy-seventh anniversary of his birth today. He is too deeply immersed in work relating to the Carnegie Corporation, which is to assume charge of all his philanthropic work to take a holiday but he has invited eighteen of his closest friends to celebrate the event with him at a formal dinner tonight.

OAKLAND THANKED FOR GREAT FIGHT

San Gabriel Valley Appreciates Battle Against Annexation.

From Southern California comes thanks to the people of Oakland through the Chamber of Commerce in a letter received this morning by Secretary Dennison. The letter is self-explanatory:

Oakland Chamber of Commerce, Oakland, California. Gentlemen. The San Gabriel Valley Inter-City commission, at its meeting held in Alhambra, November 22, directed the secretary to convey to your body the thanks of the commission for your vigorous and efficient efforts to defeat the proposed amendment to the State constitution providing for city and county consolidation. The members of the commission expressed the sentiment that in working for the defeat of this amendment Oakland favored the ends of Southern California, and particularly of the San Gabriel valley, in no less than her own interests

That the co-operation between the north and the south, evidenced by the harmonious work in the campaign just concluded, may be continued and extended so that in all matters our great State will be united may now be confidently expected, and will unquestionably be the greatest benefit resulting from the energies expended in this work.

With the hope that this ideal of united California brought so much closer by the co-operation just evidenced, may become a reality, and that in the future the relations of our organizations may continue to grow in intimacy, we add our sincere thanks to your organization for its invaluable service in defeating the pernicious and iniquitous measure, so threatening to the liberty and welfare not only of the San Francisco bay cities, but also of Los Angeles county.

Yours very truly,
SAN GABRIEL VALLEY INTER-CITY COMMISSION
By SEWARD C. SIMONS, Secretary.

SAN RAFAEL MAN IS MISSING IN OAKLAND

The police of Oakland have been asked to asist in the search for Charles A. Moser of San Rafael, who is believed to have come to this city November 13. Moser was a painter by trade, and before leaving home, told his relatives that he had obtained a job in Oakland, promising to notify them of his address as soon as he found a place Moser was 43 years of age, weighed 150 pounds, was 5 feet 9 inches in height, and was of dark complexion with brown hair and moustache. He wore a blue suit and black soft hat.

ROBBED; GRASPS NEAREST MAN

Discovering Loss of $30 on Car, Passenger Nabs the Wrong Party.

Suddenly discovering while on a San Pablo avenue electric car that he had been robbed of a purse containing $30, Nils Andersen of Stege turned and threw his arms around the nearest man to him on the car.

"You're a thief and a pickpocket," shouted Anderson. "I've got you and I'll turn you over to the police."

The man embraced protested his innocence and was indignant at Anderson's actions. Constable Bert Hemstead, who happened to be on the car, placed the man under arrest at Anderson's request.

At the police station the prisoner gave his name as E. H. Helpman, 1940 Thirty-fifth avenue The money was not on his person and when he threatened a damage suit if he was illegally imprisoned Anderson repented his hasty action and asked that Helpman be released. The men shook hands before leaving the police station.

Mrs. N. Nelson reported to the police the theft of $60 in gold coin from her home by burglars who broke into the house, 725 Twelfth street, during her absence. Other thefts reported today were as follows:

George Whittle, 470 Fifth street, room entered and garments valued at $15 taken.

Mrs. O. Anderson, 1625 Twenty-fifth avenue, robbed by pickpockets at Twenty-third avenue station, satchel containing $20 being taken.

Mrs. John Brown, 1112 Union street, while in a motion picture theater, felt a hand reach for her purse. She screamed and a negro escaped in the crowd.

J. A Joyce, 621 Fourth street, place entered and electric fixtures valued at $12 taken.

Lakeside Pharmacy, First avenue and East Twelfth street, premises entered by breaking rear door lock, cash register containing $23 looted.

David Donaldson, Rochester house, 933 Clay street, room entered and purse containing $23 stolen.

Corbett & Bayless, 1110 Franklin street, premises entered and instruments and stamps valued at $20 taken.

ANTI-RACE TRACK LEAGUE HAS SESSION

The Anti-Race Track Gambling League held a final meeting last week, at which time it adopted a resolution to disband after completion of a successful campaign. Sufficient funds were contributed to pay all election expenses The officers of the league expressed their appreciation of the splendid work done by the various churches in the community, also the women's clubs Especially do they feel indebted to the Civic Centers of California for their untiring efforts.

WIRE-TAPPING BUNCO PAIR SHOWS ACTIVITY

The operations of a pair of confidence operators were reported to the police today by F. Weber of Watsonville, a merchant, who was accosted by two strangers while in Oakland and asked to invest $5000 in a wire-tapping venture [illegible] amount The proceeds were to go to the poor.

Webber reported the matter to the police and gave descriptions of the men. If captured they will be booked for vagrancy.

ONE BULLET WOUNDS MAN; KILLS ANOTHER

HELENA, Ark., Nov. 25.—The bullet that mortally wounded Milton Eix ploughed through his body and struck Charles Norman, causing his instant death at Marvel, Ark., yesterday. Eix, proprietor of a poolroom where the shooting occurred, died later in the day. Robert Davidson is under arrest, accused of the murders.

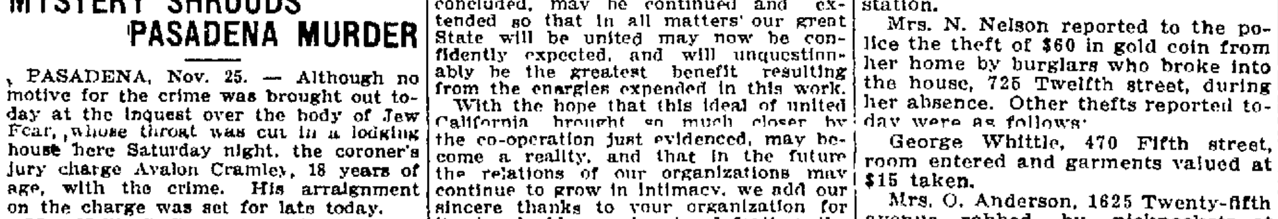

5 ROOM HOME $223.00

A home as substantial as the strongest house on earth. As comfortable as the Coziest Home Imaginable. More convenient to live in than the [illegible] now occupy. And above all, it costs less than one year's rent of any other home of equal size It is the

KENYON TAKE DOWN HOUSE

You can take it wherever you wish because it is portable and erect it on the very spot you desire. Although ideal as a summer home, it is perfectly practical as a city residence the year around. Sizes: One to eight rooms Prices $47.00 to $500 You can see and learn more about it at

221 MARKET STREET.

KENYON PACIFIC CO.

Permanent address, 601 First Nat Bank Bldg., San Francisco.

Exhibit Continues Until January 1st.

The Best $15 Suit or Overcoat

Heeseman's INC.

The Best $15 Suit or Overcoat

Thanksgiving Specials

Men's Hats
Regular $1.50 **$1.15**

Any style of Soft Hat you can think of is included in this splendid lot. Smooth and rough finish Felts and Cloth Hats, in a wide range of colors are among the number, all of which are remarkable values at the reduced price, $1.15.

Men's Shirts
Special Value **$1.00**

The well known "Heeseman Special" in neat patterns or plain materials. Made for extreme service combined with exceptional fit and comfort. Provided in all sizes and styles and easily the equal of many shirts sold elsewhere at $1.50.

Underwear
Priced From **50c**

Only the most practical undergarments are sold here, even our 50c grades being noted for their wearing qualities as well as their comfortable fit and warmth. Our $1.00 lines cover an immense variety of materials and weights.

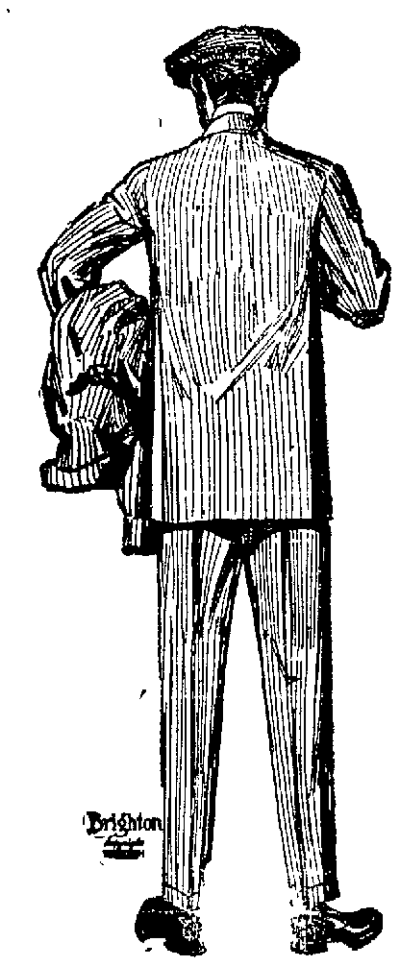

THE SYSTEM
Clothes for Young Gentlemen

Blue Cheviot Suits $25

Made on stylish lines with two-button coats having long lapels and the greatly improved box back as shown. High cut vests and semi-peg trousers are other features in demand.

The same suits may be had in gray and brown mixtures of neat patterns.

Overcoats For Young Men
$15 $20 $25

With our "Up or Down" Collar included, we can add nothing more to the excellent qualities these coats possess. Full length, 52-inch models, many with belted backs, are most popular in the latest designs in gray, tan and brown diagonals, cheviots, herringbones and other rough mixtures included.

Young Men's Corduroy Trousers
Extreme Peg Top
$2.50 to $4.50

For high school and college wear, these trousers were especially designed, three grades being available at $2.50, $3.50 and $4.50.

The Heeseman Shoe Means Wear--Fit--Comfort

Ask For Specials

No. 540 Gun Metal Calf Blucher Lace Shoe, medium sole, high heel and toe $3.50
No. 541 Gun Metal Calf Shoe, medium sole, medium heel and toe $3.50
No. 542 Heavy Box Calf Blucher Lace Shoe, double sole $3.50
No. 538-9 Young Men's Button Dress Shoe, of gun metal calf, medium weight $4.00

WASHINGTON AND THIRTEENTH — OAKLAND

FIFTY CHILDREN KILLED IN PANIC

Cry of Fire In Motion Picture Theater Has Fearful Result.

BILBAO, Spain, Nov. 25. — A terrible panic was caused here yesterday afternoon by a cry of fire at a moving-picture show. About fifty children and others were killed. Only one woman has been found among the dead. The number of injured is not known, as most of them were taken home by friends.

The scene of the accident is a large circus, which had been converted into a continuous kinematograph show. As the price of admission was only two cents the building was crowded, for the most part with women and children

The operator of the machine lost his nerve when a film ignited, and screamed "Fire!" He was able to extinguish the flames himself, without difficulty, but effect of his cry upon the spectators was instantaneous. Almost every one within the building sprang up. Police and attendants were swept away by the surging mass, which sought to fight a way to the exit Scores were knocked down and trampled upon, and many were crushed to death in the passages from the galleries and to the street.

The disaster caused frenzied crowds to gather outside the building, and the authorities had great trouble in carrying on the work of rescue and extricating the dead and injured The manager and other employes have been arrested and are held pending an inquiry.

FORMER OAKLAND SPIRITUALIST DIES

SAN FRANCISCO, Nov. 25.—Mrs. J. J. Whitney, an ordained Spiritualist minister and known throughout the State and the country, died Saturday morning at her residence, 1164 O'Farrell street. Mrs. Whitney had been in failing health for the past two years, and the end came shortly after an attack of paralysis The funeral will be held tomorrow afternoon at 1.30 from 1122 Sutter street

Mrs. Whitney was a native of Pennsylvania, being born in Philadelphia in 1841 She came to California with her parents while still a young girl She resided in Auburn until about 1870, when she came to San Francisco to live, She also resided in Oakland for a number of years Her husband, up until the time of his death, four years ago, was one of the pioneer railroad conductors on the Central and Western Pacific Railways Two brothers, one in Philadelphia and one in Portland, survive Mrs. Whitney.

DESTRUCTION OF HOUSE DUE TO LACK OF WATER

Commissioner John Forrest reported to the city council this morning that due to the lack of water a house which caught fire at Sixty-fifth avenue and East Fourteenth street had been destroyed Forrest asked that the water company be forced to place a fire hydrant at this point.

Commissioner of Public Health and Safety Fred C Turner explained that the district in question lies between the ends of the mains of the Peoples water company and those of the Union water company.

"It will be difficult to force the companies to extend their mains to cover this district" said Turner "If you will have the matter referred to me I shall have the fire chief investigate the situation and make a report."

This action was taken.

JUROR'S 5 MINUTES WAS JUST FIFTEEN

Which Is Why Judge Ellsworth Administered Stinging Rebuke.

Juror D D. Hayes, who was sitting in the trial of Charles O. Canfield in Superior Judge Ellsworth's court this morning, "took a little walk up Broadway" during a 5-minutes' recess declared from the bench. Time flew by, and when he re-entered the courtroom he was aware of an ominous stillness.

"Where have you been?" interrogated Judge Ellsworth, with the sternness of a preceptor about to chastise a recalcitrant schoolboy.

"I just took a little walk up Broadway," meekly responded the juror.

"Don't you know the difference between five minutes and fifteen minutes?" continued the court. "Such actions as this will never do. If it occurs again I will have to administer drastic punishment."

The offender took his seat along with the other eleven men against the wall amid breathless silence.

Charles O. Canfield, son of C. L. Canfield, a Los Angeles oil magnate, is on trial for having given J. G. McGann, a local real estate man a fictitious check for $15 last July.

Canfield was in Oakland on a visit when he met McGann. He needed money and McGann suggested that he write a check for what he wanted and offered to cash the paper. Canfield drew the check and paid his friend $5 that he owed him.

Later the check was returned from a Los Angeles bank marked "no funds." A second attempt to have it cashed also failed and then McGann caused Canfield's arrest. Since that time the amount has been made good. The district attorney's office is of the opinion that there was no intent to defraud, as McGann admitted on the stand this morning that he had suggested to Canfield that he write the check. The case was continued.

AD MEN'S PROGRAM ENTERTAINING ONE

Luncheon Attractions for Tomorrow Are of Interesting Sort.

Harry Lofler has charge of the program to be given by the Oakland Ad Association at its weekly luncheon tomorrow at 12.15 o'clock at the Forum Cafe.

Edward DeWitt Taylor will speak on "Inside Facts About Printing." Colored stereopticon views will be given illustrating progress of work on Oakland's world harbor. Atlee Hunt will convey a message by means of his nimble crayon C. H. Prockhagen the well known newspaper man of San Francisco, will also have a word for the gathering.

Tonight

Tonight if you feel dull and stupid, or bilious and constipated, take a dose of Chamberlain's Tablets and you will feel all right tomorrow. For sale by all dealers.

—Advertisement.

SENATOR TILLMAN SEEKS GRANDSONS

Aged Solon's Happiness at Stake In Second Court Action.

COLUMBIA, S. C., Nov. 25.—An action at law, which has as its stake the happiness of Senator Benjamin R. Tillman, has been set on the court docket by Chief Justice Grey here for tomorrow. The case is remarkable because the aged senator, in the bill of particulars filed with the court, has admitted that his son has been a drunkard, though he asserts he is now reformed.

The suit is for the custody of the Senator's two grandchildren, the offspring of his son and his daughter-in-law, formerly Lucy Dugas, granddaughter of former Governor Pickens of South Carolina The little ones are in the custody of their mother, who is said to be contemplating their removal from the state.

This will be the second attempt of the aged statesman to get the children. On the first occasion the court decided that the mother was better able to rear the children because of the father's weakness for liquor, as testified to by the young wife.

The senator on that occasion wrote into a petition, which he submitted to the court, a pitiful appeal.

"We love them," he wrote in the midst of the formal legal paper. "We love them dearly and we will care for them dearly."

Despite all Senator Tillman's personal popularity and influence, the court decided in favor of Mrs. Tillman Jr., holding as just her allegations to the effect that young Tillman was a drunkard and was unable to support their children.

"RED ROSE" WILL BE "JAPPYLAND" FEATURE

"Jappyland" is the most talked of event on this side of the bay and with the opening of the Claremont Country Club in welcome to those who are preparing to furnish two of the principal numbers in the extravaganza the extent of the preparations for the production among the members of the smart set is made evident.

"The Red Rose," sung with astonishing success by Louise Gunning, will be rehearsed at the Country Club as well as a special production by a New York composer which has been dedicated to Oakland's "Jappyland." These songs will prove to be the operatic hits of the big benefit show, according to the opinions of the musical critics that have had the opportunity of hearing them in advance. The name of Mrs E. B. Cushman has been added to the list of chaperons.

SAYS KISS BROUGHT HER SLAP IN FACE

Irene Park received a slap in the face on one occasion when she attempted to kiss James H. Parke, according to testimony upon which she was granted an interlocutory decree of divorce today In addition to that, Mrs Parke related that her husband had stayed away from home all night and had choked her.

Woolf Sigman filed suit for divorce against Ida Sigman, claiming that his wife had deserted him The couple were married in Russia in 1890 and have two children.

Charles R. Dean asked for a divorce from Beatrice M. Dean alleging the same grounds. They were married in Toronto, Canada, in 1907.

DECLARES RELIGION IS LOSING OUT IN U. S.

KANSAS CITY, Nov. 25.—Rev. John Ray Ewers of Pittsburg, addressing a union meeting of the twenty-five Christian churches here last night, said that religion is not keeping pace with the growth of population in this country.

"Protestantism is not only at a dead standstill in America, but it is steadily losing out—so is every creed," he said.

Emperor William of Germany uses regularly in his personal household Ridgway's "Her Majesty's Blend" Tea, the delicious blend of over a dozen different kinds of tea, prepared at the special command of the late Queen Victoria, and used by her for the last 45 years of her reign.

Many thousands of the wealthiest persons in the world are using this celebrated tea, which was served and sold to New York's four hundred by Sherry's, Fifth Avenue, New York, for over twenty years, and now can be purchased at the leading grocers throughout the United States and Canada.

This tea, although costing a dollar a pound, is not more expensive than cheaper priced and distinctly inferior qualities of tea, which are purchased by many supposedly discriminating Americans, as only a small percentage of American housekeepers realize that Ridgway's "Her Majesty's Blend" is not only far superior in taste, but is vastly superior in strength, rendering it more economical than lower-priced teas.

The most fashionable and discriminating Americans—especially those who go abroad, every year—use

Ridgways TEA
"HER MAJESTY'S BLEND"

goes further than cheaper teas

Sealed Air-tight Pkgs. in pounds, halves and quarters

Order Trial Package TO-DAY!

At All HIGH-CLASS Grocers

Write us if you cannot get it

Ridgways 109 Hudson Sts. New York

HAAS BROTHERS DISTRIBUTORS

I Asked a Club Woman

"Does good music find a place in the many-sided activities of the new woman?"

"Music, and papers on music," she answered, "are prominent on our programs. With my BUNGALOW PLAYER-PIANO I keep posted on the modern and classical masterpieces."

This busy clubwoman accepts the advice of the best authorities, who endorse the BUNGALOW PLAYER-PIANO as a means at culture. Women like her popularize good music. Eminent artists from abroad invariably remark the appreciative audiences in the "States."

The BUNGALOW PLAYER-PIANO has every essential advantage of the more expensive players.

And we will take your "never-played" piano in part payment.

THE BUNGALOW PLAYER PIANO plays the full scale, 88 notes—plays all "standard" music rolls—full, round, rich, mellow tone—selected materials—best workmanship—automatic guiding device—melody soloist—every valuable improvement—free library of music rolls.

Price $485—terms $2 50 per week.

OPEN EVENINGS UNTIL CHRISTMAS

Kilgen Music Building

1448 San Pablo Ave., Opp. 15th St., Oakland.

PARTIAL VICTORY WON BY ENGINEERS

Creation of State and Federal Wage Commissions Advocated.

WASHINGTON, Nov. 25. — An award that is considered a partial victory for the 30,000 locomotive engineers in their controversy, begun last January, with the 52 railways operating in the territory east of Chicago and north of Norfolk and Cincinnati, was announced yesterday by the board of arbitration which investigated the question at issue.

The award, which dates back to May 1 last and will stand for one year, settles the most important American labor dispute submitted to arbitration since the anthracite coal strike in 1902.

In its report the board suggests the creation of federal and state wage commissions, which shall exercise functions regarding labor, engaged upon public utilities, analogous to those exercised with regard to capital by the public service commissions already in existence.

Following are the more important of the board's awards and the requests of the engineers:

In passenger service, a minimum wage was granted of $4.25 for 100 miles or less, and an overtime rate of 50 cents per hour with an average speed of 20 miles per hour. The engineers asked $4.40 and $4.60 per day of 100 miles, with an overtime rate of 70 cents per hour after five hours.

In through freight service, a minimum was granted of $4.75 per day of 100 miles or less, with overtime pro rata after 10 hours. The engineers requested rates of $5.25, $5.50 and $5.75 per day of 100 miles and $7 for Mallett engines.

In local freight service, 25 cents additional to the through freight rates was granted. This met the full request of the engineers.

In switching service, a minimum of $4.10 per day of 10 hours or less was granted. The engineers asked 4.90 per day of 10 hours in switching service and for belt line service.

All existing rates higher than the minimum granted by the board are continued in force.

NEW YORK, Nov. 25.—In connection with the announcement of the report of the arbitration commission on the locomotive engineers' wage controversy, it became known that the members of that body unanimously declined compensation for their services.

The railroads and engineers agreed to share equally the expenses of the commission. Both sides were anxious to secure men of the highest standing and expected to give the deliberators liberal compensation for the time and talents devoted to the subject.

TEACHERS OF VALLEY GATHER AT STOCKTON

STOCKTON, Nov. 25.—Hundreds of teachers are pouring into Stockton from every section of the county to attend the annual institute of the San Joaquin County Teachers' Association, which opened today at the high school. Besides the county teachers, many are coming in from distant points to avail themselves of the splendid courses offered this year.

County Superintendent of Education Anderson is highly optimistic over the outlook and declares that the gathering will be one of the best ever held here. The lectures on pedagogic subjects are instructive of recognized ability and have been engaged without regard to cost.

Several distinguished educators have been secured to deliver lectures to the public, among them being Dr. David Starr Jordan, president of Stanford University. The subject of his first lecture [illegible]

Dr. A. A. D'Ancona, president of the San Francisco Board of Education, is on the program for an important lecture.

TO HOLD SECOND DANCE.

The "Jolly Fellows' Club" will hold their second dance next Tuesday evening at Lincoln Hall, Alcatraz avenue and Grove street, owing to the success of the first dance held two weeks ago. The Jolly Fellows' orchestra, composed of five pieces, will play the latest and best selections of the day. [illegible] is in charge of a committee composed of William Bright [illegible], Frank Liel, Walter Olison, [illegible] Hatfield, Emile Thompson and [illegible].

FRIENDS TO HONOR MEMORY OF LATE MAX MARCUSE

THE LATE MAX MARCUSE, BY WHOSE DEATH OAKLAND HAS LOST A PIONEER RESIDENT.

Citizens prominent in the business life of Oakland will be the regular and honorary pallbearers at the funeral of the late Atorney Max Marcuse, which will be held tomorrow morning at 11 o'clock, at the family residence, 416 Oakland avenue. Services at which many friends of the decedent will be in atendance are to be conducted by Dr. Morris Friedlander, rabbi of the First Hebrew Congregation, of which Marcuse was a prominent member.

The regular pallbearers will be Carl Plaut, Edward Freund, J. Bibbero, Theo. Gier, J. Bamberger, Philip Cohen Benjamin Mosbacher and Harry Rosenberg; honorary pallbearers, William Harlow, Edward I. Wolfe, Jules Abrahamson, Fred Kahn, Henry Manheim, Abraham Jonas and Alexander Hirshberg.

SUPERVISORS APPROVE THE ELECTION RETURNS

Plan in Formation for Putting Accounts of the County On a Standard System

County Clerk J. P. Cook this morning announced the official returns and totals cast by Alameda county in the general election on November 5. They were the same as those previously published and exception to which was taken by the Democratic state committee, which sought by writ of mandate to have certain precincts thrown out on technical grounds. The permanent writ was denied and the county clerk's report will now be forwarded to the secretary of state.

Formal resolutions were then passed electing to office those county candidates who had received the highest number of votes.

MINERS' CONVENTION.

W. C. Ralston, president of the California Miners' Association sent a telegraphic request to the board asking that ten delegates be appointed to the state convention, which meets in San Francisco December 9.

Matters affecting the government's position on the question of conservation will be discussed, also the question of employers' liability.

RELIEF BUREAU.

Establishment of a central relief bureau for the care of indigents was urged in a letter from C. Patrick Hildesley, a local music teacher.

INFIRMARY BOILER INSPECTED.

According to the report of Inspector L. J. Reed, the steam boiler at the county infirmary is so badly corroded that it is no longer safe in its present condition. Action in the interests of safety was

Supervisor Foss' motion that the matter be referred to the county surveyor for report at the next meeting brought a general denunciation from Supervisor Kelley, who submitted a bid for a new boiler some time ago and has been trying to get action on it ever since.

"I am thoroughly conversant with the situation at the county infirmary," said Chairman Mullins, "and I know that the old boiler will do until we can get the new one. I don't propose that this work shall be done outside of the proper channels, nor that we should depend entirely upon the agent of an insurance company when we have our engineers to give us an unbiased report."

Supervisor Foss explained that he desired that County Surveyor Haviland should pass upon the boiler and that all bids should be regularly submitted and considered because he had heard various boiler men say that "there was no use submitting figures because it had already been decided who was going to do the work."

"What do you mean?" demanded Bridge. "I'm chairman of the committee in charge of such work. Do you mean [illegible]

"Well, I'm just telling you what was told me," was Foss' rejoinder.

"Do you believe that?" shouted Bridge. Bridge repeated the question again and again, Mullins striving to restore order in the general confusion that followed, when Foss and Bridge both tried to explain at the same time.

Foss finally explained that he did not mean to impugn Bridge's character or motives, but that he merely wanted the matter to be handled that no question could be raised as to whether the contract had been fairly let.

Kelley's effort to force the matter through before the next meeting was voted down.

The bid originally presented by Kelley for the county infirmary boiler was $1100 over that which other members of the board succeeded in getting later for the same work.

CONTRACT FOR RADIATORS.

Burtchaell & Crowley were given the contract for installing radiator service in Judge Wasto's department of the superior court, on a bid of $98, Kelley fighting in vain to prevent their bid from being opened on the ground that it had been submitted after two other bids had been opened by Judge Waste, to whom they had been submitted by Kelley and Foss.

"I'm in the hopeless minority," jeered Kelley. "Go on, Mr. Chairman, nod to Murphy and he'll move that the bid be opened."

Murphy was on his feet in a second.

"I don't take your nod, Mr. Kelley, or any other man's nod," he cried. "I'm here to do just what I think is right. That bid is addressed to this board, and there is no good reason why it should not be opened and considered. I move that such be the action."

The bid turned out to be lower by $30 than the one from E. J. Sullivan, which had been submitted by Kelley. The latter then moved its adoption and tried to look satisfied.

Next Monday was set as the date when bids will be opened for work in the sheriff's office and that of the county auditor.

APPLICATION HELD UP.

The application of Joe Thomas for a liquor license at Centerville was held up one week on protest of residents in that vicinity that the signatures to his petition did not represent the nearest ten residents, but were "complimentary."

The application of Moran & Christensen for a license at Altamont was granted without protest.

REQUA MAKES ADDRESS.

Mark L. Requa, president of the Alameda County Tax Association, appeared before the board this morning to request that the firm of Lester, Herrick & Herrick, expert accountants, be appointed to standardize the system of accounts in the county in line with the recommendations outlined some time ago by the tax association in its annual report. Requa suggested that the Metz system, as proved successful in various Eastern cities, could be employed to advantage here.

"The tax association," said Requa, "has already secured the services of Peter White, the man who installed the Metz system in New York, Chicago, St. Louis and other cities, with very satisfactory results.

"Mr. White will be here on December 10 for ten days only, and we will employ him at our own expense to act as adviser and counsellor. I should like, therefore, that the board would get this started at once so that it could take advantage of Mr. White's presence while he is here.

"[illegible] Oakland has already arranged to hire experts to standardize its accounts.

"The Metz system is the last word in municipal accounting," said Anson Herrick. "We could use here the fundamental principles of that system and adapt it to local requirements."

Inquiry elicited the fact that no county in the state has yet adopted any uniform system of accounting, though all have felt the need of one.

PROPOSAL FAVORED.

Chairman John F. Mullins expressed himself as strongly in favor of the idea, believing that it would prove a benefit to the county and a saving to tax payers.

All county officials have already pledged themselves to co-operate in the plan.

In reply to a query from Supervisor Bridge as to whether such a system might not conflict with the proposed county charter, Requa declared that it would be at least two years before the charter could be put into effect, and that a modern system of accounting would prove an assistance rather than a hindrance to such a project.

The matter was laid over for one week with the understanding that the issues involved would be considered in the meantime. Herrick promised by next Monday to have a tentative contract ready with an estimate of the amount of money required for the installation of such a system.

Herrick stated that where his personal services were required in the originating of the details of the system, the charge would be $25 per day, and where members of his office staff were employed under his direction the cost would be $15 per day.

OF NATIONAL REPUTATION.

The acquisition by the tax association of the services of Peter White, even for ten days, is regarded as of immense value to Alameda county. White has a national reputation as a municipal accountant and is now engaged at enormous salary to reorganize the entire system of accounts for Bridgeport, Conn., and St. Louis. His time for many months ahead has been already engaged.

URGES BLOCK SYSTEM.

Speaking in behalf of many prominent citizens, Colonel John P. Irish appeared before the board to urge the advisability of installing a blocking system on the roads of the county so that the people who live in the rural districts may have their homes better designated.

The plan, as endorsed by the California Development Board, provides that each mile shall be divided into ten blocks, with suitable designation, enabling the residents to have a block number.

Colonel Irish suggested that an experimental block be installed on the Foothill boulevard, so that the members of the board and the public generally could see its utility and practicability.

"Oakland will soon be the terminus of another transcontinental road, said Colonel Irish, "a wagon road, sections of which are already being built in some states. Oakland should inaugurate now a rural block system in preparation for the advent of this cross-continent highway."

At the suggestion of the speaker the matter was referred to a committee to take up with H. C. Capwell and other citizens who are interested in the movement.

INVITED TO BARBECUE.

A. M. Ritter of the Sunol Chamber of Commerce invited the board to attend a barbecue that will be given next Sunday at Idylwood Park, Niles canyon.

VALESKA SURATT COMES TONIGHT

"Queen of Beauty" to Be Seen at the Macdonough for Week.

The announcement that local music lovers will at last hear the long-heralded New York Casino success, "The Kiss Waltz," and that in the famous piece will be starred the noted beauty, Valeska Suratt, has caused much pleasure among theatergoers of this city. "The Kiss Waltz" opens at the Macdonough tonight for a week's stay. The piece has enjoyed record engagements in New York, Boston and Chicago, and in each of these cities the reviewers credited it with being a masterpiece of melody, ringing profusely with all the charms of a Gilbert and Sullivan score. A new operetta by Ziehrer, the famous Vienese composer, is always an event in the world of music, but a new Ziehrer operetta with Valeska Suratt as star is an event which does not occur every season, hence the extraordinary interest.

The book of the new Ziehrer score has been supplied by Edgar Smith, who has innumerable comic opera successes to his credit. Miss Suratt plays the role of a fascinating flirt whose fashion gowns and deep romantic love affairs are matters of history.

The management promises a splendid production in the matter of scenic equipment and gownings, and it has surrounded the renowned beauty with a very strong supporting cast and chorus, including a host of New York favorites. As usual in the productions in which Miss Suratt is featured, the chorus has been selected with as much consideration for their voices as for their personal charms. Miss Suratt will have an orchestra of exceptional augmentation.

ROMANTIC STORY.

The story of the operetta concerns the romantic fortunes of Guido Spini, a composer, who is much sought after by every marriageable woman. Spini returns this sort of affection in a mild way, but finally falls in love with Nella, the Baroness von Bornau (Miss Suratt). He is prevented from seeing the object of his admiration because she is staying at the Villa Wildenburg, and Guido has as yet not been invited into that inner circle. However, he makes the acquaintance of the Countess Wildenburg and begins making furious love to her, hoping to firmly establish himself so strongly in her regard that she will be compelled to ask him to her home. Guido finally gains his wish, and is happy because he is near Nella, but Nella does not understand why he should be making love to the Countess, nor does the Count, for that matter, and the musician appears in a very unfavorable light until matters are finally explained. The score abounds with bright, catchy music. Of course, there is a "Kiss Waltz" which is danced by Guido and Nella. Some of the more famous musical numbers are: "Little Girl," "Love Is Like a Little Rubber Band," "Fan Me With a Movement Slow" and "Love Is Making Sport of Me."

In the new operetta Miss Suratt is to be seen in her celebrated $10,000 diamond dress, and her many other celebrated gownings. She is said to wear eleven distinct fashion dresses during the two acts. The attraction is not done in duplicate—there is no second company—so Miss Suratt will be seen in the one big metropolitan organization on tour.

DECLARES HE THREW ONLY $10 AT WIFE

SAN FRANCISCO, Nov. 25.—A distinction between missiles which are alleged to have been thrown at Mrs. Sadie Heekeren, is made by Van Heekeren, her husband, in an answer to a divorce complaint filed recently. The wife charges that he threw a can of chloride of lime at her. He replies that the missile was a ten-dollar gold piece and that his better half picked it up and kept it.

She sets forth that he hurled a table out the front door. He replies that it was not a table but a chair.

JUST IN TIME

San Francisco Wholesalers' Line of Women's all wool Coats.

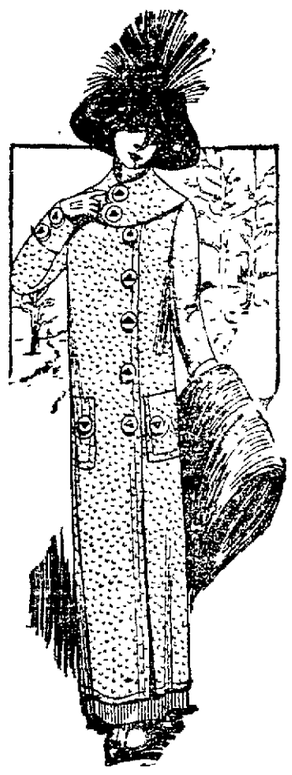

500 WOMEN'S COATS $4.95

A fine assortment of new up-to-date garments, not old stock reduced, but up-to-the-minute styles at less than one-fourth their value. You will find among this assortment of Coats full-length models and the popular Johnnie Coats; loose, swagger styles or tailored effects. The materials are strictly all-wool, including fancy mixtures, zibelines, hard-finished mannish cloths, black Melton and Caracul. Values as high as $20.00, now at the one price $4.95.

THE OPPORTUNITY OF OPPORTUNITIES.

WOMEN'S NOVELTY COATS $7.95

Worth up to $35,00. On sale tomorrow at .....

Big variety of these new coats in full or three-quarter lengths; plaid backs, fancy cheviots, diagonal boucles, wide wales, serges, plain cheviots, mannish mixtures and plushes included. Plain tailored and fancy styles in a wonderful range of attractive shades. Regular value of these coats because of their choice styles and fine materials, run up to $35.00. On sale tomorrow at $7.95.

SALE BEGINS TOMORROW AT 9 A. M.

THOUSANDS OF OAKLAND WOMEN who are never influenced by the REGULARLY ADVERTISED SALES of Coats in the newspapers will recognize in this event the opportunity to save on up-to-date Coats.

SO COME EARLY

OPPOSITE HOTEL CRELLIN

HUDSON TEXTILE CO.

SEE OUR WINDOW DISPLAY

Look for the Orange and Black Signs

1008 WASHINGTON STREET

Shop Early Shop Early Shop Early

An Acceptable Christmas Gift for 25c

There are many friends to whom you like to send each year some inexpensive Christmas remembrance. A card or a calendar will not bring them half as much pleasure as our special 25-cent offer.

The Christmas Sunset is an edition de luxe, the most attractive number ever published—a four-color gold cover showing a flaming poinsettia—sixteen beautiful four-color pictures of Winter outdoor land in California.

Peter Kyne's novel, "The Long Chance," an intensely interesting Western story, commences in this issue.

The January number will be a special Panama-Pacific International Exposition edition—and every loyal San Franciscan will want to send it to every Eastern friend.

February will be just as good.

For 25 cents We will send these three numbers of Sunset, and a beautiful Indian Madonna Christmas card advising that the three copies will be sent with your holiday greetings.

DO IT NOW It is our best argument.

The edition of Christmas Sunset was limited to 150,000, and it won't last long. Send in your list today with remittance of 25 cents each.

And remember that every copy of Sunset sent East is a boost for California.

SUNSET MAGAZINE

460 Fourth Street San Francisco

Shop Early Shop Early Shop Early

KOREAN PLOTTERS TO GO ON TRIAL

Hearing on Appeal of Conspirators to Begin Tomorrow.

SEOUL, Korea, Nov. 25.—The new trial on appeal of the Koreans convicted September 26 of conspiracy against the life of Count Terachi, the Japanese Governor General, will begin here tomorrow. Baron Yuen Chi Ho, a formed cabinet minister and four others of the more prominent prisoners, were sentenced to terms of ten years, while 101 others were given periods varying from seven years to five years.

Judge Suzuki, chief justice of the appeal court, has been chosen as presiding judge and two associate judges will sit with him.

The procedure in the appeal case will closely follow that during the first trial, but as new evidence may be introduced by both sides it is possible fresh lines may be developed.

MORE THAN SCORE DIE IN MINE EXPLOSION

ALAIS, France, Nov. 25.—Twenty-four men lost their lives yesterday when firedamp exploded in a coal mine. Alais is a town of about 20,000 inhabitants, about twenty-five miles northwest of Nimes. Fourteen were warned by the sudden extinction of their lamps and managed to escape. A rescue party found twenty-one bodies.

TRIED TO TAKE CLERK'S JOB.

WASHINGTON, Nov. 25.—Upon the outcome of tests now being conducted by Postmaster General Hitchcock will depend whether all stamps will hereafter be sold by vending machines. A committee is watching the operation of four slot machines in Washington. If the machine, a simple penny contrivance, operates successfully as the makers assert it will, in the course of time will supplant the stamp sellers employed at every big postoffice.

BARONET BANKER DIES.

MONTREAL, Quebec, Nov. 25.—Sir Edward Seaborne Clouston, baronet, one of the most widely known of Canadian bankers died suddenly here Saturday of apoplexy. He was 63 years old.

SHORTAGE OF CARS PROBED BY U. S.

I. C. C. Demands Semi-Monthly Reports From Railroads.

WASHINGTON, Nov. 25.—Congestion of freight cars and the extent to which the cars are diverted from the possession of owning lines, is the subject of a wide inquiry begun today by the Interstate Commerce Commission.

The commision has directed all leading railroads to make semi-monthly reports on the location of freight cars. The order calls for the first report by December 10 to cover the situation on December 1. The action is an outgrowth of the car shortage.

STATE-OWNED PLANTS FAILURE IN NEBRASKA

LINCOLN, Neb., Nov. 25. — Nebraska has found State ownership of lighting and power plants a failure and the Board of Public Lands and Buildings has decided to contract with privately-owned concerns to furnish light and power to State institutions.

Plants which have furnished light and power to State properties will be closed down and probably sold. According to Secretary of State Walt, State-owned lighting plants are operated at a loss and power can be purchased from private concerns for less money.

For years it has been the fixed policy of Nebraska to install State owned [illegible] power and water plants in all State institutions. These plants were under direct control of the Board of Public Lands and Buildings. After years of trial, the present Board has decided to go out of the business.

BURGLAR LOOTS ROOM.

SAN FRANCISCO, Nov. 25.—Edson Baker, bartender at the Terminal hotel, was surprised to find his room door bolted from the inside when he returned to his apartment in the hostelry at midnight. When entrance was finally forced, he discovered that a burglar had entered by a pass key. After taking valuables to the amount of $112, he had made his escape through a window climbing to another room.

MULLALLY GUEST AT UNIQUE DINNER

Spoils of Northern Hunt on Menue of Railroad Man's Affair.

SAN FRANCISCO, Nov. 25.—Mountain sheep and mountain goat comprised the principal items on the menu of a dinner which Thornwell Mullally, assistant to the president and general manager of the United Railroads, gave to a number of his friends at the Fairmont Hotel last night to celebrate his home coming from his hunting trip in Alberta. Although Mullally returned two weeks ago, the sheep and goat were killed by him on his hunting expedition north of Banff, and had been in cold storage.

Some disappointment was occasioned by the absence of Jim Brewster, who outfitted him for the trip; William Betts, his guide, and "Windy," the cook. They had been invited, but were unable to make the long trip from Banff.

Among the guests at the dinner were W. F. Herrin, Lansing Mizner, Frank Michaels, Dr. and Mrs. Selfridge, Mrs. Dr. Moffitt, Miss Kathleen de Young, Colonel and Mrs. John P. Wisser, Miss Gollise, Mrs. Worthington Ames, Miss Newhall, Knox Maddox, Burr McIntosh and Miss Grace Carlyle.

PEEVED FARMERS PLAN NEW 'PHONE SYSTEM

SAN JOSE, Nov. 25.—Angered by an order of the Pacific Telephone and Telegraph Company establishing Los Altos, two miles away, as a long distance station and charging for switches, the Grange of Mountain View is planning to organize a farmers' line to compete with the Pacific lines. Mountain View's switching privileges have always been limited to a short distance in the surrounding country, while Sunnyvale, its neighbor, has free local service as far as San Jose.

Los Altos is to have a switchboard and will be a long distance toll station. The Grange has sent an appeal from the order of the company stating these facts to the State Railroad Commission and will await an answer before going ahead with plans to form an independent company.

It's the Flavor

Pabst Blue Ribbon
The Beer of Quality

TAKE a little tip from father—always order Pabst "Blue Ribbon" Beer served with your meals.

It is the one beverage that should always appear on the table.

In purity, nourishment, as an aid to digestion, this incomparable beer will commend itself to people who exercise good judgment in whatever they eat or drink.

Bottled only at the brewery in crystal clear bottles, showing at a glance that it is clean and pure.

It is the beer for your home. Phone or write for a case.

Blue Ribbon Beer Co.
Phone Sutter 1749
158 5th St. San Francisco, Cal.

California Woman Seriously Alarmed.

"A short time ago I contracted a severe cold which settled on my lungs and caused me a great deal of annoyance. I would have bad coughing spells and my lungs were so sore and inflamed I began to be seriously alarmed. A friend recommended Chamberlain's Cough Remedy, saying she had used it for years. I bought a bottle and it relieved my cough the first night, and in a week I was rid of the cold and soreness of my lungs," writes Miss Marie Gerber, Sawtelle, Cal. For sale by all dealers.

—Advertisement.

REDDING HAS AN EPIDEMIC.

REDDING, Nov. 25.—The quarantine flag for smallpox was placed on four houses in Redding yesterday. There are ten cases and more cases of illness are closely observed and probably will develop into smallpox. The city health officers are taking stringent measures as to quarantine. It is a mystery how so many cases developed spontaneously. No one has the slightest idea how or where they caught the malady.

The Power of Regular Saving

Do not despise a small beginning--do not delay in making a deposit because you have only a dollar or so. It will give you great cheer and encouragement to see how systematic deposits will increase at interest.

We invite your account.

Interest Paid on Savings Accounts

Central Savings Bank

Oakland, California

Assets Over $7,000,000.

Depository United States Postal Savings System

TO RENT OR LEASE

From Dec. 1, 1912. Space 36x75, second floor, south and east frontage of TRIBUNE building. Has separate and nicely fitted business office, all windows on two sides giving plenty of light. Ideal for light manufacturing. Will make any reasonable alterations to suit occupant for term lease.

For Particulars Apply Mr. Brown, Purchasing Agent.

TRIBUNE PUBLISHING CO.
8th and Franklin Sts.

NICK'S CONQUEROR FOR COMMON PEOPLE

BOWDLE GETS LONGWORTH SEAT IN HOUSE

S. E. BOWDLE, WHO DEFEATED NICHOLAS LONGWORTH, ROOSEVELT'S SON-IN-LAW, IN FIGHT FOR SEAT IN HOUSE.

Cincinnati Lawyer Makes Picturesque Fight Against Son-in-Law of Bull Moose

Stanley E. Bowdle, an attorney of Cincinnati, who is to be the successor of Nicholas Longworth in the House, made a picturesque fight against Roosevelt's son-in-law, taking a stand as representative of the common people and as a reformer. Longworth read from the platform during his campaign a pamphlet from Bowdle, written eight or ten years ago, in which he said that a college education was to be deplored in this country and that the graduating class at Harvard was a menace to the public good.

PORTLAND WOULD RECLAIM ITS NAME

Business Men of City Seek to Put Situation In Its True Light.

PORTLAND, Ore., Nov. 25.—At the call of prominent business men interested in the Portland Y. M. C. A. a special meeting was held yesterday afternoon at the Commercial Club to discuss the following points:

First, true facts relating to existing vice condition in Portland; second, attitude of newspapers thereto; third, the co-operation with and support of officials to enforce the law.

Delegates were sent by the Realty Board, Rotary Club, Transportation Club, Progressive Business Men's Club, Social Hygiene Society, Ad Club, East Side Business Men's Club, and several churches.

It developed at the meeting that such publicity has resulted from Portland's unfortunate episode that telegrams and letters have come from all over the United States seeking confirmation or denial.

The speakers did not attempt to minimize the situation. It was pointed out that the circle of wrongdoers had widened from a small vice clique, which had grown bold from long immunity, to a total of more than fifty now known to be involved.

The delegates lamented that the Y. M. C. A. had undeservedly become connected with the affair because of the misuse of some of its 800 rooms. Full confidence was expressed in the moral cleanliness of the institution.

WANTS U. S. TO CARE FOR EX-PRESIDENTS

WASHINGTON, Nov. 25.—Representative Burleson of Texas will introduce early in the coming session of Congress a paragraph in the legislative, executive, judiciary appropriation bill, which, if enacted, will make unnecessary a gratuity to former Presidents of the United States from the wealth of Andrew Carnegie.

Burleson's new law would regard former Presidents as still representatives of the people. They would be entitled to a seat on the floor of the House of Representatives and to its privileges, except that of voting. They would receive an annual salary of $17,500. As the proposition does not appear to be leveled at any particular party or individual it is likely to succeed. There are not sufficient members of Congress in Washington now, however, to determine what will be the outcome of the Burleson plan.

CRIPPLE LEAVES SPOKANE FOR WALK TO S. F.

SPOKANE, Wash., Nov. 25.—With his right leg missing as the result of an accident several years ago, and with the aid of two crutches, Charles S. Galbraith, a former high school athlete, left here yesterday with a companion in an effort to walk to San Francisco in forty days. His schedule calls for thirty miles a day. Galbraith carries with him a letter from Mayor Hindley of Spokane to San Francisco chief executive.

PIONEERS HONOR MEMORY OF DEAD

Trail-Breakers Credited With Present Prosperity of State.

SAN JOSE, Nov. 25.—With brilliant summer weather, which brought out a large proportion of the membership, the Santa Clara County Society of California Pioneers held its annual memorial service yesterday at the Unitarian Church. The edifice was crowded with members and friends of the pioneers, the service being the most elaborate the society has ever had.

David M. Burnett, grandson of the first Governor of California, delivered the eulogy, Samuel Shortridge of San Francisco made the memorial address, and J. Z. Anderson, president of the society, spoke briefly. The church was elaborately decorated and special music was furnished by a quartet and augmented orchestra.

Shortridge spoke of the State's present wonderful prosperity and its tremendous growth, giving the pioneers who came when trails were rough and the future unknown the credit for making California the great commonwealth it has come to be. His address was an eloquent tribute to the pioneer men and women.

Burnett expressed the sorrow of the community at the loss of the fourteen pioneers who have "crossed the great divide" during the past year.

RUNS FLAMING FOR HELP.

SANTA ROSA, Nov. 25.—Nels Olstad has been brought to a Santa Rosa hospital from Geyserville suffering from the effects of severe burns on the body. His condition is serious. An oil lamp was accidentally upset and exploded. The flames set fire to his clothes. With his clothing still aflame he rushed to the home of a neighbor calling for aid. The flames were extinguished with difficulty.

BRONCHIAL COUGHS

result from inflammation of the delicate bronchial tubes which clog with mucus—pneumonia easily follows.

SCOTT'S EMULSION works wonders in overcoming acute bronchitis; it stops the cough, checks the inflammation, and its curative, strengthening, food-value distributes energy and power throughout the body.

Insist on SCOTT'S for Bronchitis.

Scott & Bowne, Bloomfield, N. J. 12-00

PAST FIFTY? YOU NEED 'CASCARETS'

What Glasses Are to Weak Eyes, Cascarets Are to Weak Bowels.

Most old people must give to the bowels some regular help, else they suffer from constipation. The condition is perfectly natural. It is just as natural as it is for old people to walk slowly. For age is never so active as youth. The muscles are less elastic. And the bowels are muscles.

So all old people need Cascarets. One might as well refuse to aid weak eyes with glasses as to neglect this gentle aid to weak bowels. The bowels must be kept active. This is important at all ages, but never so much as at fifty.

Age is not a time for harsh physics. Youth may occasionally whip the bowels into activity. But a lash can't be used every day. What the bowels of the old need is a gentle and natural tonic. One that can be constantly used without harm. The only such tonic is Cascarets and they cost only 10 cents per box at any drug store. They work while you sleep.

—Advertisement.

ARTHUR JOHNSON IN 2-ACT PLAY

"The Stolen Symphony" Will Be Presented at Oakland Photo Theater.

Arthur Johnson, one of the greatest of actors in the American photoplay, is to assume the leading role of the Lubin company's two act masterpiece entitled "The Stolen Symphony," which will be presented to Oakland Photo theater patrons the coming Wednesday to Saturday inclusive.

A distinctive feature worthy of comment rests in the fact that this portrayal is the very first two-act production that has ever been attempted by this company and with Arthur Johnson, one of the most popular idols in the theatrical world today directing as well as carrying the leading part, the result of his earnest work will be looked forward to with keen interest by thousands of admirers.

Pathe's Weekly No 48 will illustrate the latest world happenings in addition to the above special feature.

Many laughs were drawn to the surface in yesterday's program when the old adage "an elephant never forgets an injury" was re-enacted in a Selig film entitled "Mike's Brainstorm."

It does not pay to antagonize this elephant with sharp pointed instruments which was proven in the case of a shoemaker who paid for his carelessness by a good bath from a river stream via the trunk route, much to his discomfiture.

Mary Pickford carries off first honors in the masterful way she handles her father's pistol in a dramatic climax of a Biograph entitled "The Informer." A Good moral lesson follows in the wake of this photoplay and the settings of the time are correct in every detail.

"Billy's Burglar," in two acts by the Vitagraph company, is somewhat out of the ordinary, depicting just what transpires in the mind of a young lad who attempts to emulate great men. This photoplay, though containing a dramatic atmosphere in many places, also provides numerous situations that are comical.

This program, which continues today and tomorrow, is concluded by an interesting colored view of "The Forest of the Fountainebleau" disclosing numerous settings in splendid hues.

AT THE LYRIC.

Great were the days in the time of King Henry VIII and his rigid, cruel laws are clearly shown in the two-act drama entitled "Jane Seymour and Anne Boleyn" which is being presented at the Lyric theater today and tomorrow.

Beautiful French color photoplay was the method used in bringing about the gorgeous beauty effect of this play, which is claimed by many to be far superior even to Kinemacolor. An Edison entitled "The Non-Commissioned Officer" and views of how the great "Giant California Redwoods" are hewn to the ground complete the present program.

CHORUS GIRLS TAKE MANAGER'S MONEY

Drag Him From Bed; Louis Cranwell Trying to Sane Situation.

SANTA ROSA, Nov. 25. — Believing that the business manager was about to decamp without paying them, two chorus girls of a theatrical company recently organized by Louis Cranwell, the Oakland fraternity man who eloped with seventeen-year-old Alice Westphal, society debutante, invaded the apartments of Tom Whiteside early yesterday morning, yanked him from bed in his pajamas and secured $14 that was under his pillow.

The din raised by the irate chorus girls attracted the attention of Patrolman I. N. Lindly, who arrived in time to see Whiteside fleeing to a refuge in another part of the house.

Whiteside later yesterday attracted the attention of the police a second time by the report that he had attempted suicide by drinking carbolic acid. When the police arrived at his apartments they found his lips burned, but Whiteside seemed none the worse for wear.

Cranwell, whose marriage with Miss Westphal was annuled shortly after their elopement, said yesterday that he was trying to negotiate with his parents in Oakland and pay the salaries due the chorus girls of the company.

The girls say the show has not been doing well and that many of them have had to borrow money for meals.

FIRE CHIEF INJURED WHEN LUMBER FALLS

SAN FRANCISCO, Nov. 25.—Fire [illegible] at Second and Berry streets, yesterday afternoon did damage to the extent of nearly $1000 and sent Assistant Chief John Maxwell to the Central Emergency hospital with a laceration of the scalp received when struck on the head by a piece of timber.

The blaze originated in a pile of pine lumber, and before the department could be summoned spread to other piles. On the arrival of Chief Maxwell he directed the members of engines Nos. 35, 9 and 4 to pull down several of the piles, the interiors of which were burning. It was from one of these that the timber fell that grazed the chief's head. Dr. W. H. Harrison stated Maxwell's injury was not serious.

DIDN'T KNOW HOW TO STOP THE THING

So Motorcyclist Heads His Machine for Lagoon and Takes Bath.

CHICAGO, Nov. 25.—Two Chicago motorcycle policemen pursued a speeder on a machine through Lincoln Park yesterday afternoon at the rate of forty miles an hour and were astonished to see the man turn his motorcycle into the lagoon, in which he vanished in a cloud of spray that splashed as high as the tree tops.

The officers arrived in time to drag the man from the water. Instead of saying he was going only eight miles an hour he thanked them for saving his life, as it was his maiden ride on a motorcycle and he had forgotten how to stop it. Every time he tried to slow down he said he made the machine go faster and he had turned into the water in desperation.

He gave his name as Godfrey Coleman.

LONDON PUBLISHER DIES.

LONDON, Nov. 25.—William Flavelle Monypenny, director of the Times Publishing Company, died today. He was born in 1866.

DETENTION SYSTEM PROVES SUCCESS

Punishment for Offenses In U. S. Navy Is Less Severe.

WASHINGTON, Nov. 25.—The detention system of punishment for offenses against law in the U. S. Navy, which has now been in operation more than a year at Port Royal, S. C., and Puget Sound, Washington, is credited by Secretary Meyer in his annual report with having produced gratifying results.

The underlying principle is to avoid degrading sailors who have been guilty of merely technical military offenses, not involving moral turpitude or the violation of the general laws of the country. This is accomplished by confining this class of offenders in disciplinary barracks, which are really correctional schools, where the men are allowed to wear the navy uniform and find their punishment principally in the severe routine of drills and useful work.

Aside from the help given the individual, the detention system, which operates to reform naval offenders who formerly were dishonorably discharged, accomplishes a financial savings to the government, which is put to considerable expense to enlist and equip recruits.

Thanksgiving Day Rates

will be very low this year from California stations to points in Oregon and California.

NOW ON SALE

for Nov. 26th, 27th

where one way limited fare is over $10.00.

Nov. 27th, 28th if fare is $10.00 or less.

Final return limit, Dec. 2, 1912.

DAILY 7 TRAINS TO LOS ANGELES

Coast Line or Great San Joaquin Valley.

DAILY 12 TRAINS TO SACRAMENTO

Short Line via Benicia. Scenic Niles Canyon or Martinez routes.

DAILY 6 TRAINS TO FRESNO OR BAKERSFIELD

DAILY 8 TRAINS TO STOCKTON

and excellent train service to numerous other points.

Ask Our Agents for Further Details.

Southern Pacific

WHEN PLANNING YOUR EASTERN TRIP, TELEPHONE OAKLAND 180 AND ASK TO HAVE OUR REPRESENTATIVE CALL AND FURNISH ANY INFORMATION DESIRED. WE WILL GLADLY EXPLAIN "SOUTHERN PACIFIC SERVICE."

L. RICHARDSON, D. F. and P. Agent — C. J. MALLEY, City Ticket Agent — F. E. CHADBOURNE, City Passenger Agent

OAKLAND OFFICES:
Broadway and Thirteenth Street. Phone—Oakland 180.
Fifteenth Street Depot, First and Broadway, Berkeley and Emeryville.

MONDAY
Nov. 25, 1912

OAKLAND TRIBUNE EDITORIAL PAGE

M. C. CHAPMAN
President

Americans Should Pray for Peace.

Every citizen of the United States should pray that a general European war be averted. A general war would be a calamity to civilization that is too horrible to contemplate. Such a conflict would interrupt and depress business in all the world. American trade would be the first and heaviest sufferer. The effect would be felt in every department of American industry. This country would be drained of money to pay the expenses of the war in Europe, and many industries would be compelled to close down by the closing of markets for their products. All enterprises financed from Europe would be paralyzed for the moment.

The effect on the Panama-Pacific Exposition would be disastrous. While hostilitites were in progress, nothing would be done by the European nations toward making preparations to exhibit at the exposition. Even if the war were ended in a brief period, commerce and industry would be so paralyzed that the foreign exhibits would be paltry and insignificant compared to the displays that would otherwise be made. Hard times and money scarcity would enormously diminish the number of foreign visitors that are expected to attend the exposition.

American foodstuffs would of course be in demand, but that would work a hardship on the poor in the United States, because the rise in the price of food would be accompanied by a decline in the price of all other commodities, while the wage scale would be depressed as a consequence of industrial depression. There would be no compensating gain.

Viewed from a humane standpoint, a general European war would be a crime against the Aryan race. It would weaken the potency of the most advanced nations of the Old World, and give the Asiatic nations an opportunity to take advantage of the intestinal conflicts between the Aryan peoples to establish a commercial supremacy on the ruins of European trade. Unless the statesmen of Europe are drunk with pride and ambition they will avoid the impending catastrophe.

Sir Thomas Lipton is an artist at the advertising game, and he is a fine hearty old buck at that—a genuine sportsman and an all-round good fellow. But he certainly handed out the finest line of "bull" to the San Franciscans that has ever been placed on this market. And the San Franciscans ate it up as if it were ambrosia and real cream—they simply couldn't get enough. Finding that they were delighted with his provender, Sir Thomas fed it to them without stint. But there was no surfeit. For once the genial Irish baronet found that his favorite publicity stunt could not be overworked. Never before did he find such an inordinate stomach for praise. He handed it out with a shovel. He lauded every man in town from Tom Finn to Dr. Aked, and every institution from the turkey trot to Ned Greenway. He dealt exclusively in superlatives, and went away supremely happy, doubtless with glowing anticipations of prosperity in the tea trade. How the American people do like to be humbugged!

The Jackdaw Rebukes False Pretense.

Our neighbor, the Chronicle, resents with a show of irritation the assertion of a Southern California journal that Los Angeles has taken the lead as the population and commercial center of California. We quite agree with the Chronicle that the statement is absurdly inaccurate.

But it was nothing more than a boast. A dozen years ago the Chronicle would not have treated such a vaunt seriously. Why has San Francisco become so sensitive? The fact that the boast of Los Angeles cuts San Francisco's pride to the quick causes people to sit up and take notice. It gives a characteristic boast, which in the past would have been dismissed as a bit of idle brag, a serious complexion. If San Francisco treats it seriously, why should not others?

In disproving the Los Angeles boast, the Chronicle is guilty of the same offense it rebukes. It points out the emptiness of claiming all the population of Los Angeles county for Los Angeles city, and then claims that Oakland, Berkeley, Alameda, Richmond, Redwood City, San Mateo and Sausalito are parts of San Francisco, or to use its euphemism parts of the "metropolitan district" of which San Francisco is the center. It extends San Francisco's claims on precisely the same showing that it contracts the claims of Los Angeles.

The cities on this side of the bay are even less a part of San Francisco than Pasadena, Vernon, Long Beach, Redondo, Venice and Santa Monica are parts of Los Angeles. Those towns are in the same county with Los Angeles and are not separated from the city by any such physical obstacles as divides San Francisco from the cities of the eastern and northern shores of San Francisco bay. Still they are not parts of Los Angeles, and the Chronicle is quite right in protesting against including their inhabitants in the population of the Angel City.

Nevertheless our contemporary would make its case stronger by dropping the foolish contention that the cities on this side of the bay are parts of San Francisco. The population of San Francisco cannot be padded by a claim that has no basis in fact.

There were 91,000 contributors to Wilson's campaign fund. There are enough Federal offices to give every contributor a job. But don't all speak at once—Mr. Bryan must be served first.

Wilson is taking a rest in Bermuda, but William J. Bryan notifies the public that he is on the job. He also announces that if things don't go right he will have something to say. The last statement is superfluous—Mr. Bryan always has something to say.

No, Clemanthe, the money voted for an auditorium was not lost on the election. The auditorium will be built some day; some day, in the sweet bye-and-bye. In the meantime the weather is fine. [illegible]

Mayor Lissner's Christian soldiers would have shown to better advantage had they not refused to correct obvious mistakes—to call them by no worse name—made by the precinct election boards in making up the returns until they were compelled by a court mandate to make the corrections. Armageddon has been fought and lost, and fighting for the Lord is no excuse for falsifying the returns. A mistake in making up the returns may be attributed to a blunder, but a refusal to correct them when pointed out smacks of fraud.

THE MYSTERIOUS STRANGER

—THE ST LOUIS TIMES.

Our Promise to the Filipinos.

We do not see why anybody whose personal interests are not involved in the retention of the Philippines should object to giving the islanders their independence. It is what we promised them. The only difference of opinion, professedly, is as to when the promise should be fulfilled.

The Philippines have been a trouble and an expense ever since they were acquired. Not counting the sum originally paid for them, they have cost the people of the United States several hundred millions of dollars and several thousand lives. They are costing us money every day. The benefits derived from their possession do not begin to compensate for the expense of governing and garrisoning them.

In other respects the acquisition of the Philippines has proved as unhappy as it has been unprofitable. We pretended to buy from Spain a people in revolt against her dominion. We purchased from a tyrant the right to enslave a people who had thrown off her authority. For years we waged a war of subjugation to reduce the islanders to submission. "Trade follows the flag" was the watchword of benevolent assimilation by force of arms.

A false pretense was set up under a delusion that conquest was profitable. It has been profitable to some—army contractors, place holders and the grantees of monopolistic permits in the islands. But it has been a losing business for the people of the United States. Our flag in the Philippines is a testimony to national hypocrisy and a broken ideal. We have made the best of a bad bargain, it is true, but the fact remains that it returns neither honor nor profit. We are holding a people alien to us in every respect in subjection against their will. We have done a great deal for them, but we have not given them their liberty. We have promised them that, but when it is suggested that the promise should be made good the army contractors and their friends commence to moan about the dishonor of hauling down the American flag. Much they care about the flag or national honor! The nation is dishonored by flying the flag of conquest.

The American people are under no contract to civilize and proselyte to Christianity the inhabitants of another hemisphere. Benevolent assimilation is a canting excuse for conquest. It has not reconciled the Filipinos to our rule. It began with the purchase of a claim of conquest, and that claim has been enforced by a war of subjection. The preamble of the Declaration of Independence, the great charter of our liberties, is an indictment of our occupation of the Philippines, which is a standing reproach to the Monroe Doctrine.

Let the Philippines go; the quicker the better. If they go to the devil it is not our fault.

JAPANESE GIRLS

The Japanese women have been long pictured as meek, home-loving, doll-like creatures, and the people of foreign countries never thought them capable of doing other work than domestic duties. But the last forty years of modern education have worked wonders with the Japanese women, and few people of other countries realize that Japanese women of today are just as progressive and active as the women of any other civilized land.

It might be a surprise to learn that there are several women reporters on the Japanese newspapers and that women doctors are now in the way movement in Japan. Teaching and nursing are the favorite occupation of the Japanese women. Telephone operators, office clerks and the sales forces of large stores are mostly women. In government offices many women are employed, and all these women are appointed by a civil service similar to that of this country.

The Japanese women love [illegible] loved knowledge and literary works and they held a high position in the intellectual life of old Japan. But the long period of war caused women to lose their hold on the nation's intellectual life. The militarism which placed warriors in the highest estimation was disastrous to the women who, receiving no encouragement or appreciation, gave up their intellectual pursuits.

The oft-told subserviency of the Japanese women is not the result of laws nor teaching, although many foreigners believe that the Japanese women are not protected by law and that the teaching of Buddha and Confucius made them inferior to the male. The subserviency of the Japanese women is entirely a matter of long custom. So far as the laws are concerned women are just as well protected in Japan as in any other country. But the Japanese women do not take advantage of their legal rights. They can be free and independent as their sisters in America or Europe, but they are not accustomed to use their legal rights to the full extent.

Japan enjoys the distinction of being the only country in Asia which has a women's university. The Women's University of Tokio is now 11 years old and has over 1500 students. Besides the higher branches of study the university trains young women in many subjects which fit them to start on careers of their own.

Twenty Years Ago Today

The California Division, League of American Wheelmen, has elected the following officers: Chief consul, George H. Strong of Oakland; vice-consul, J. D. Thayer of Los Angeles; secretary and treasurer, L. W. Ripley of Sacramento; representatives-at-large, A. T. Jansen of San Francisco, J. G. Vidy of San Francisco, W. A. Crellin of Riverside, R. Cole of San Jose, T. S. Bothwell of San Jose, M Zaver of Oakland and L. A. Lowery of Oakland.

McClung, who will coach the Berkeley football team, has just come back from Europe, where he saw some of the games between world-renowned teams.

George Van Haltren has been playing gilt-edge baseball since he joined the nine. He is working tooth and nail to win the pennant for Oakland. He owns $10,000 worth of real estate in this city.

The Fish gang beat and kicked Officer McCrimmon to a mass of bruises when he attempted to arrest one of their number last night.

Mrs N. R. Davis was knocked down and badly injured by a bicyclist while crossing Ninth and Broadway.

It is reported that the Piedmont Consolidated Cable Company and the Hayward and San Leandro Electric Company are to extend a joint line down Washington to First street.

The nihilists are trying to stir up the Volga peasantry by means of pamphlets and letters to revolt against their government.

POINTED PARAGRAPHS

A boy has to explain to his mother why he was out so late and a man has to do the same thing to his wife.

Occasionally a detective forgets to disguise his breath with a clove.

The winter of our discontent is as likely to show up in summer as any other time.

The epicure hates to waste his appetite on cheap food, and no wonder!

You can't judge the importance of a thing by the fuss a woman makes over it.

A man seldom realizes that he's a fool until other people have known it for years.

But the man who masters a hard life is of more importance than the man who is mastered by an easy one.

It doesn't follow that a frenzied financier would make a successful farmer because he knows how to water stock.

One of the things a woman can never understand is why her hard working husband is not enthusiastic about spending his vacation with her folks.—Chicago News.

WITTY BITS

A Pennsylvania veteran has just had a Confederate bullet extracted from his leg. Yep; the war's almost over now.

Our idea of nothing to worry about is the report that the Panama canal is too narrow to admit certain foreign warships.

Many a candidate who claims to be his own boss on the stump has mighty little to say when he's around the house.

A woman never realizes how smart her husband is until he tells her, right offhand, just like that, who's going to be [illegible]

The reason why the average woman who wants the ballot wouldn't vote against her husband is because she hasn't got any.

The 14-year-old Texas girl who married within an hour after getting a divorce may beat Lil Moore's matrimonial record if she hurries.

An Ohio woman blind for four years was horrified when she regained her sight, and for the first time saw women wearing tightfitting hobble skirts. If it had been a blind man how different his emotions would have been!—Washington Post.

Goldberg Bowen&Co

Are you pondering as to just what will be best to obtain for the

THANKSGIVING DINNER

Glance through the following list of the finest table luxuries and necessities in the city and make your selections:

Plum Pudding—American, French, English.
Mince Meat—Homemade (ready to use).
Currants—Imported, cleaned—Zante and Vostizza.
Raisins—Imported Malaga, California Cluster, California Seedless.
Peel—Orange and Lemon, Candied California and Citron from Sicily.
Cranberries—Excellent, fine looking.
Nuts—All kinds, new goods; Jordan Salted Almonds and Pecans, Fancy Budded Walnuts, Brazils, Hazelnuts, Imported Italian Chestnuts, etc.
Olives—Large California ripe; Spanish green.
Lebkuchen—From Germany, all kinds and sizes; the real Nurnberg kind.
Figs—Finest imported Smyrna; best California; Carpenter's Skinless preserved, in jars.
Dates—Imported Fard, stuffed with walnuts and pecans; also plain.
Prunes—Glaced, stuffed with walnuts and pecans.
Glace Fruits—California and French. Compare our quality and price with others.
Pineapple—Hawaiian, in rich syrup.
FISH—Finnan Haddies—express shipment—backbone out.
Truffles—French; for the turkey dressing.
Mushrooms—French; in glass and tins.
Virginia Hams—The epicure invariably has one of these hams served together with turkey. Try ours.
Sierra Madre Olive Oil makes a delicious salad dressing.
Pudding Molds, extra heavy tins; fine **Carving Sets, Game Shears—LESS 10 PER CENT DISCOUNT.**

Most every one enjoys the "Cup that Cheers" with a good dinner. A little Wine is an aid to digestion and enlivens the occasion wonderfully. We would suggest—

For Appetizers—
Old Stock Bourbon or Rye. Imperial Cocktails—6 kinds.
With Oysters Vista del Valle Sauterne or Riesling.
With Soup Pale Harmony Sherry
With Fish Vista del Valle Haut Sauterne or Johannisberger.
With Entree Vista del Valle La Rose Claret.
With Roast Vista del Valle Burgundy.

Other Thanksgiving Accessories—Punch, Bowls, Cups, White Wine, Batavia Arrac, London Dock Port, Jamaica Rum, Extra Superior St. Croix Rum, Private Stock Calif Brandy.

Also some very old Ports and Sherries, A. de Luze & Fils' Clarets and Sauternes, Henkell & Co.'s Rhine Wines, London Market Vintage Champagnes, purest American Whiskies, D. C. L. Scotch Whiskies and Gins, Orange Bitters and Gin, Irish Whisky, Spatenbrau Munich Beer and Celestiner Pilsener Beer—in fact, every variety of liquid for social functions or medicinal purposes.

If you find no opportunity to visit any of our 4 stores, telephone us, and your orders will receive the same care and attention as though you called in person. Our address is:

Oakland—13th and Clay—Phone: Oakland 2524

SENATE'S FIRST PRESIDENT

The President of the Senate at the inauguration of George Washington as the first President of the United States in New York city was the celebrated John Langdon of New Hampshire. He remained in that august body for twelve years.

John Langdon was born at Plymouth, N. H., June 26, 1741, and, like many of the sterling patriots of the revolution, he was a farmer's son. At the grammar school he acquired his early education, and after an apprenticeship with Merchant Daniel Rindge, he became a sailor, making his first voyage as a supercargo, and later sailing in charge of his own vessel.

With the outbreak of the revolution he was chosen a representative of the general court. He was one of those adventuresome patriots who, in 1774, removed the powder and military stores from Fort William and Mary to Newcastle.

The two subsequent years found him a delegate to Congress, and afterward in command in Rhode Island and Vermont of a company of volunteers.

When, in 1776, he became continental agent for the navy, a number of ships were built under his inspection, including the Raleigh, the Ranger, the America and the Portsmouth.

His varied activities carried him into actual warfare as well as into administrative matters. He roused the patriots against Burgoyne's invasion, and helped to capture him. He was a delegate from New Hampshire to the convention which framed the federal constitution.

When the votes for the first President were counted, Langdon was president pro tem of the Senate.

He afterward declined the nomination for Vice-President and the portfolio of Secretary of the Navy. He died in his native city September 18, 1819.—New York Telegraph.

OAKLAND'S POPULAR THEATERS
VAUDEVILLE LEGITIMATE
All Eastern Successes Will Be Perfectly Staged in Oakland

MACDONOUGH THEATER Phone Oakland 17
TONIGHT AND ALL WEEK—MATINEES THURSDAY AND SATURDAY.
The Queen of Beauty VALESKA SURATT
"The Reincarnation of Cleopatra."—Denver News
In the New York Casino success, "THE KISS WALTZ"
PRICES—Night, 50c-$2; Matinees 50c-$1.50.

OAKLAND Orpheum
12th and Clay Streets
Phones: Sunset Oak. 711. Home A3339
PRICES—Evenings 10c, 25c, 50c, 75c; Box Seats, $1. Matinees (except holidays) 10c, 25c, 50c. No higher.
MATINEE EVERY DAY
VAUDEVILLE
GREAT THANKSGIVING WEEK BILL
NAT NAZARRO & CO., Athletic Artistry; McCONNELL & SIMPSON, "The Right Girl"; NONETTE, Violinist who sings; GRACIE EMMETT & CO., continuous laughter; EDWIN GEORGE, Comedian and Almost Juggler; OMBRAS TRIO, bar disportment, MAZIE KING, dancing comedienne; [illegible] Scottish comedian; Daylight Motion Pictures, Concert Every Evening by Enlarged Orchestra.

Ye Liberty PLAY HOUSE
Direction H. W. Bishop
Phone Oakland 78.
TONIGHT—OPENING PERFORMANCE
ENTIRE HOUSE 25c. ALL RESERVED.
The Bishop Players present for the first time in Oakland
"THE GREYHOUND"
A new crook play by the authors of "Alias Jimmy Valentine" and "The Deep Purple."
Landers Stevens, Naoa Bryant, Georgie Cooper and a Great Cast
Matinees Wednesday, Thursday, Saturday and Sunday All Seats 25c

PANTAGES VAUDEVILLE
Twelfth Street and Broadway Oakland.
PRICES—10c, 20c and 30c. Boxes and loges reserved for Matinees and First Night Show. Price 50c
12 FIRE FIGHTERS, a spectacular pantomime; PHILHARMONIC FOUR, elite musicians, "THE GOLD CURE," presented by [illegible] TWIN [illegible] entertainers; THE DUNBARS "animal funology"; MABEL ELAINE, vivacious dancing doll; 3 SISTERS KELLER singing impersonations, GAUMONT WEEKLY, Special Thanksgiving Matinees
Mats daily at 2:30. Nights at 7:15, 9:20.
Sundays and Holidays—Matinees at 1:30 and 3:30. Nights at 6:30 and 9:30

COLUMBIA
MUSICAL COMEDY
16th, bet. Broadway and Washington Sts. Phone, Oak. 176. Prices 10c, 20c, 30c. Mat. 2 p. m. Any Seat 10c except Sun. 2 Shows Nightly—7:45, 9:15. 4 Shows Sun. 3, 4:45, 8:15, 9:30 p. m.
TODAY AND ALL WEEK
Dillon & King
with their GINGER GIRLS presenting
"THE MERRY LIARS"

A GREAT STOCK REDUCING SALE

Biggest Value-Giving Sale Ever Held in Oakland

In This Wonderful Sale of

Coats, Suits, Dresses and Waists

you will find every garment offered an exclusive production of high-class material and workmanship. Assortments are broad and satisfying, every garment new, fresh and stylish, and at prices that will astonish you.

BE ON HAND THE FIRST DAY OF THE SALE TOMORROW.

Suits

All Suits selling up to $27.50 —NOW $15.00

All Suits selling up to $32.50 —NOW $17.50

All Suits selling up to $37.50 —NOW $22.50

All Suits selling up to $47.50 —NOW $27.50

Coats

Mannish Mixtures selling up to $15.00— $9.50

Plain and Diagonals selling up to $22.50 .... $12.50

Waists

Chiffon and Silk Waists selling up to $5 .... $3.95

Chiffon and Silk Waists selling up to $8.50 .... $4.95

Dresses

Serge Dresses selling up to $12.00— $6.00

Serge Dresses selling up to $16.50— $9.50

Charmeuse Dresses selling up to $22.50— $14.50

White Lingerie Dresses selling up to $22.50 .... $9.50

Furs

Ideas for the gift-seeker.

All our Furs in sets and separate pieces of Mink, Mole, Skunk, Fox, etc., will go at HALF PRICE.

Sweaters

All Sweaters selling up to $5.50 $2.95

All Sweaters selling up to $7.50 $4.95

The Vogue Cloak and Suit House

473 THIRTEENTH STREET,
Between Broadway and Washington.

RUESS CONTINUES ATTACK ON CHIEF

Probation Officer Declares Petersen Is Wrong on Social Evil Issue.

"Oakland ought to be thankful for a hundred reasons to have a man of the character and calibre of Chief Petersen as Chief of Police, but I believe he is conscientiously wrong on the question of the social evil and the segregation of vice," said Probation Officer Christopher Ruess yesterday at the religious study class of the First Unitarian Church, following the morning service. Ruess read a paper entitled "The Social Evil. Is it a Necessary Evil?"

"For the sake of the boys and girls of ten years hence," said the Probation Officer, "I want to see Oakland cleaned up, let it be a safe city home for our children. The Chief of Police says that unless you segregate the evil it will be scattered. Let him take either horn of the dilemma that he chooses. If the social evil is now actually segregated in Oakland, then the splendid success of the police in abolishing it everywhere else but in the segregated district justifies us in believing that they can abolish it there also. If, on the other hand, there is already plenty of unsegregated vice, then the condition could not be made much worse. What are the police to be doing while the evil is scattered? Who wants it in his neighborhood and will not co-operate with the police in abating the nuisance?

SUGGESTS NEW LAW.

"It is said that the law the Chief is not enforcing is forty years old. Very well, the California Federation of Women's Clubs, and the State W. C. T. U are behind an up-to-date law, the Red Light Injunction and Abatement Act, successful in Iowa, and which will doubtless be enacted by the Legislature of 1913, and bring this old law of 1872 up to date. This is pre-eminently a woman's question, for, as Dr N. H Chamberlain said at the Congregational Church meeting a short time ago, nine-tenths of the suffering due to the social evil and its diseases is borne by innocent women and children, and only one-tenth by the men."

Ruess declared that there are six roots to the social evil, and that we cannot abolish it by dealing with any one alone. The six roots he designated were: Human passion, economic conditions, lack of moral education, lack of medical education, the association of liquor with vice and public sentiment and example, as expressed in the annulment or the enforcement of the law by the police.

"Most boys," said Ruess, "start sowing wild oats, as I know from personal investigation, because they want to see and share what is called real life, goaded and led by a wrong public sentiment. Only discussion and agitation will change this public sentiment. If people really face the question depend on them to be on the right side in nine cases out of ten."

WARFARE PLANNED ON EXPERT BEGGAR

Professional Mendicant to Be Routed Out of Oakland.

The professional mendicant is to be eliminated from the city of Oakland if the plan of C. Patrick Hildsley now before the city council is put into practice. Chief Petersen has endorsed the idea as a splendid means of providing for the really needy and forcing into other fields of endeavor the tramp who would spend the winter in the city.

In essence the plan, which Hildsley says is at present in successful operation in other large cities, provides for a boarding house to be run in conjunction with the city woodyard. Citizens who are in the habit of bestowing benevolence in the shape of the price of a night's lodging or a meal may have tickets at the cost of ten for a dollar. The tickets are redeemable at the municipal eating house or lodging house as the case may be.

Precautions are to be taken to see that there is no speculating or trading. The donor will be required to leave his signature with the management of the institution.

TWO MEN VICTIMS OF PARROT AND SNAKE

SAN FRANCISCO, Nov 25 — A parrot and a snake contributed to the list of injured treated at the Emergency hospitals yesterday afternoon. At Golden Gate Park Henry Jones of 1226 Sixth street, Berkeley, was severely lacerated about the face by a green-plumed member of the feathered tribe. He was treated at the Park Emergency Hospital by Dr. P. A Millar. In the zoo of a bird store at 1192 Market street George Rice, an attendant, was badly bitten on the left wrist by a boaconstrictor. Dr. Russel C Ryan at Central Emergency Hospital, after treating Rice, referred him to the Affiliated Colleges for further observation. Infection was not apparent.

WELL-KNOWN RIVER PILOT DROPS DEAD

PORTLAND, Ore., Nov. 25 —Captain Harry A Empken, a Columbia River pilot known all along the Pacific coast, dropped dead late yesterday at Kalamaz, Wash., just after docking a vessel there. Captain Empken, who was born in Bremerhaven, Germany, was 69 years old. He had spent all of his life since he was seventeen on coast waters.

DRUGGIST RECOMMENDS

Vinol for Run-Down People

If any one person should know the value of medicines it is the druggist who dispenses them, and from our experience we want to say if people in this vicinity only knew the value of Vinol, our delicious cod liver and iron [illegible] the year, we would not be able to supply the demand.

This is because Vinol is a combination of the two most world famed tonics, namely, the medicinal curative elements of cods' livers without the oil, and iron for the blood.

Vinol tones up the digestive organs, purifies and enriches the blood, promotes healthful sleep and a normal appetite.

Old people, delicate children, run-down, overworked and tired women, should try a bottle of Vinol with the understanding that their money will be returned if it does not help you.

The Owl Drug Co., Oakland, Cal.

—Advertisement.

THERE'S NO RISK

If This Medicine Does Not Benefit You Pay Nothing

A physician who made a specialty of stomach troubles, particularly dyspepsia, after years of study perfected the formula from which Rexall Dyspepsia Tablets are made.

Our experience with Rexall Dyspepsia Tablets leads us to believe them to be the greatest remedy known for the relief of acute indigestion and chronic dyspepsia. Their ingredients are soothing and healing to the inflamed membranes of the stomach. They are rich in pepsin, one of the greatest digestive aids known to medicine. The relief they afford is almost immediate. Their use with persistency and regularity for a short time brings about a cessation of the pains caused by stomach disorders.

Rexall Dyspepsia Tablets will insure healthy appetite and digestion and promote nutrition. As evidence of our sincere faith in Rexall Dyspepsia Tablets, we ask you to try them at our risk. If they do not give you entire satisfaction, we will return you the money you paid us for them without question or formality. They come in three sizes, prices 25 cents, 50 cents and $1.00. Remember you can obtain them only at The Owl Drug Co., stores in Oakland, San Francisco, Los Angeles, Sacramento, Portland, Seattle, Spokane.

—Advertisement.

REAL MUSIC IS STAGE OFFERING

Philharmonic Four Charming Audiences at the Pantages.

A musical act which strikes twelve and causes the Pantages to invite all lovers of high class music is the Philharmonic Four. The quartet is affording a feast this week which the vaudeville stage is fortunate to be able to spread and which none should be so unfortunate as to miss. Rhythmic harmony is what the four produce, with violin, cello, harp and piano. The musicians are Julius A. Haug, for several seasons with the Minetti quartet; Herr Ernst von Gizycki, cellist; Mme. von Gizycki, harpist, and Miss Grace Carlyle, vocalist. Popular and operatic selections, separately and in medlies, are given by the four, one of the delightful features being the rendition of "The Rosary" on the harp and cello. There have been singers on the Oakland vaudeville stage with stronger voices than Miss Carlyle's, but none with a sweeter. The Philharmonic combination will be enjoyed this week, and, in memory, long afterward. They are recruited from topnotch musical circles in San Francisco, and have already learned to please in vaudeville, as they did in a different environment.

There is another quartet at the Pantages this week. The Twin City Vocalists have won favor with harmony and comedy, and the audiences yesterday were loth to part with them.

ACROBATS AT FIRE.

Ellis Nowlan's Acrobats have as a vehicle "The Fire Fighters," which is billed as "a pantomine absurdity in three scenes for laughing purposes only." The scenes are: The interior of a small town engine-house, showing the quick hitch and get-away; on the way to the fire and troubles getting there; the burning house, with thrilling rescues.

One of the three Sisters Kelcey is the comedy hit of the show with an Italian characterization. The trio sing and dance with spirit and artistry.

Mabel Elaine appears alone in eccentric singing and dancing, and gets a good share of laughs.

Charles Dunbar brings an animal act. Dunbar may truthfully protest that there isn't a single biped in his company besides himself and Madeline Dunbar, and no quadrupeds at all, but nevertheless he appears to be entirely surrounded by animals when he begins his imitations. He even gets Madeline, who is wife, sister or daughter, the reviewer has no idea which, doing it, when the feline fun begins.

Gertrude Lee-Folsom, Frank Folsom and Phil McCarthy administer "The Gold Cure," guaranteed to cure the blues, whether booze remains as enticing afterward or not. The comedy playlet affords McCarthy a chance at female impersonation. He is no Julian Eltinge, but you are dared to keep from laughing at him.

The life of Woodrow Wilson and the cotton industry are shown in the moving pictures.

GRAPE SHIPMENTS UNUSUALLY LARGE

Scattering Cars of Late Fruit Bring Season to Close.

SACRAMENTO, Nov 25.—The waning fruit season is about closed for the year, and the deciduous shipments to the east have dwindled to a few scattering cars of grapes and pears. The movement of grapes has kept up longer than was expected, but it is probable that the last car for the season will leave this week. Emperors are of unusual quality and are demanding high prices. The following is the weekly statement of the California Fruit Distributors:

Number of cars of deciduous fruit shipped from all points in California for the week (seven days) ending on Friday evening, November 22, 1912:

Pears—Five cars. So far as this organization is concerned, there are no more pears to be shipped during the season of 1912.

Grapes—Seventy-five cars. Shipment of grapes has kept up better than expected during the week. The coming week will mark the close of the season. Comparative statements of shipments:

	—Nov. 16th— 1911	1912
Cherries	216¼	244¾
[illegible]	[illegible]	[illegible]
Peaches	2,027	164⅛
Plums	1 366	1 775½
Pears	2,313¾	3,129½
Grapes	6 225¼	6,311½
Sundry	18¼	15¼
Totals	12,387¼	12,192¾

TRIBUTES PAID TO SHERMAN.

NEW YORK, Nov 25.—Eloquent tributes to James Schoolcraft Sherman were paid by President Taft in a letter and by United States Senator Root, former Senator Depew and others in speeches at Memorial exercises held at the Republican Club today in honor of the late vice president.

Thanksgiving Marketing

THE housewife who markets by telephone realizes the height of comfort and satisfaction. Crowded shops and other inconveniences are avoided by its use.

THE up-to-the-minute store gives the same careful attention to telephone orders as is shown a customer at the counter.

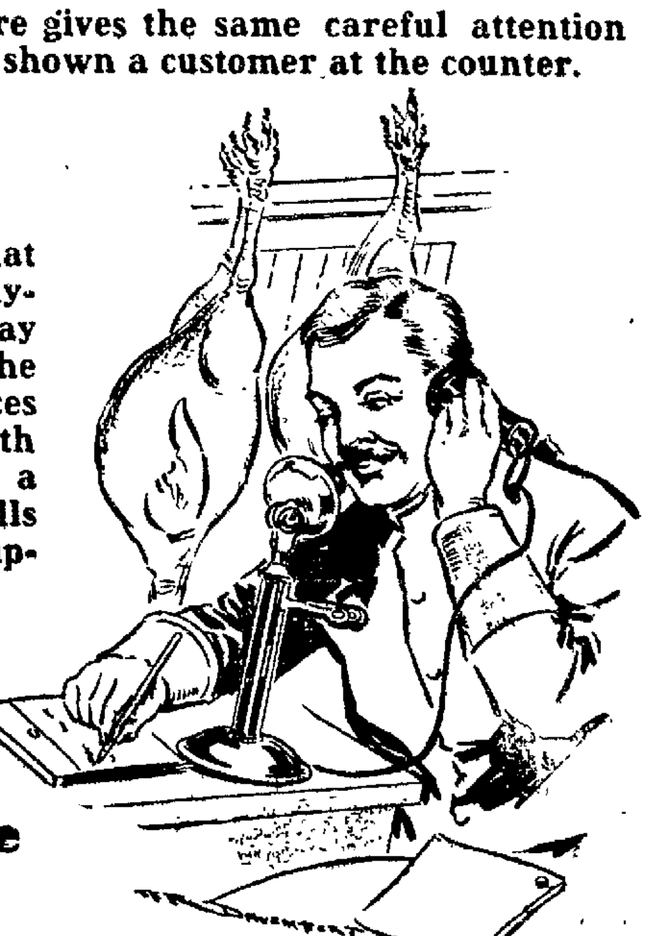

Every merchant knows that this is the age of telephone buying—that telephone trade may be secured only by giving the best selections at the best prices by delivering his goods with promptness, and providing a clear track to all incoming calls with adequate telephone equipment.

Shop by Telephone

THE PACIFIC TELEPHONE AND TELEGRAPH COMPANY

FIGHT IMMINENT OVER DIVORCE LAW

Merchants to Join In War on Enemies of Colony.

RENO, Nov 25.—That divorce laws of Nevada, especially in reference to term of residence requisite for filing an action in a divorce case, will not be changed by the legislature, which meets in January, without a fight being made against such action, was made evident the last few days because of the activity of prominent Reno merchants who asserted they would organize to resist any change from the present six months to one year's residence, as contemplated.

Backing the merchants in their fight will be the numerous divorce practitioners who have waxed rich off domestic troubles of outsiders, especially the more wealthy residents of New York who come to Reno seeking marital relief.

In addition to this aggregation against a change in present residence requirements the ranks are swolled by members of the divorce colony who fear the legislature will make the change before their cases are called for adjustment.

As the next legislature stands today it is anti-divorce in complexion. The districts outside Reno hold that opprobrium is cast upon the state and that the only section prospering through the presence of the divorce colony is Reno and the roadhouses in that section.

The recent murder of a divorcee, Estelle Baggot, by H S Weems of Baltimore, has intensified the feeling against a continuance of the present lax divorce restrictions. It is stated that the ministerial bodies will organize to have the laws changed so as to exclude outsiders.

DETECTIVE IN HASTE TAKES MUD BATH

SAN FRANCISCO, Nov. 25 —Detective William Armstrong of the local department may give chase to a fleeing pickpocket, if the occasion demands, but it's never again in case a ferry-boat is the object of his pursuit.

The detective ran for a ferry-boat yesterday morning, with the result that the expectations of his daughter and himself for a pleasant outing in Marin county were never realized. Detective Armstrong took a tumble into the ditch in front of the north wing of the Ferry building where piles are being driven to make a foundation for the rails of the new section of the belt road. It is noticeable that commuters hurry by this spot in great haste because the odor of the mud is by no means pleasant.

Armstrong wanted to make quicker time and essayed an acrobatic feat. Almost across the trench, he slipped on the plank and plunged headlong into the slime and mud, from which he was rescued with difficulty. Beyond a few bruises the sleuth was unhurt.

SCIOTS HOLD WHIST PARTY AND DANCE

Members of Oakland Pyramid No 2, Ancient Egyptian Order of Sciots and their ladies, held a whist party at Porter hall, Nineteenth and Grove streets, Friday evening.

The prizes were turkeys and the anticipation of winning a Thanksgiving gobbler made the playing keen. Sciot J. Welch [illegible] of the organization was the [illegible] of the first prize. [illegible] the awarding of the prizes several dances were enjoyed.

HAIR STOPS FALLING; DANDRUFF DISAPPEARS; 25-CENT 'DANDERINE'

Save Your Hair! Beautify It! Invigorate Your Scalp! "Danderine" Grows Hair, and We Can Prove It.

Try as you will, after an application of Danderine, you cannot find a single trace of dandruff or a loose or falling hair and your scalp will not itch, but what will please you most will be after a few weeks' use, when you will actually see new hair, fine and downy at first—yes—but really new hair—growing all over the scalp.

A little Danderine now will immediately double the beauty of your hair. No difference how dull, faded, brittle and scraggy, just moisten a cloth with Danderine and carefully draw it through your hair, taking one small strand at a time. The effect is immediate and amazing—your hair will be light, fluffy and wavy and have an appearance of abundance; an incomparable lustre, softness and luxuriance, the beauty and shimmer of true hair health.

Get a 25-cent bottle of Knowlton's Danderine from any drug store or toilet counter, and prove to yourself tonight—now—that your hair is as pretty and soft as any—that it has been neglected or injured by careless treatment—that's all.

—Advertisement.

ACTION TAKEN ON LIQUOR LICENCES

The Recommendations of Inspector Franke Are Taken Up.

On the recommendation of License Inspector A. J. Franke, favorable action was taken by the city council this morning on the following liquor license applications:

Transfer—Wade H Brummal, 170 Twelfth street saloon, successor to Le Sure and Dickson.

A Kramer and M J Hucke, saloon, 829 Franklin street, SW corner Ninth street, successor to Zimmerman & Kramer.

Laid over in council—W F Hurll, NW corner Ninth and Broadway (basement) saloon, successor to Hurll & Hamerton.

For consideration December 2, 1912: Removal of location—M Renas, 1111 Park avenue (twenty-third avenue R R station) saloon, from himself, 1920 East Fourteenth street.

Annex—V. Santi, 4548 East Fourteenth street saloon and retail liquor store from license issued to A. Schwartz 6831 East Fourteenth street.

WEALTHY MAN RE-WEDS HIS DIVORCED WIFE

James H. Atkin, a wealthy civil engineer of West Grove street, Los Angeles, appeared at the office of the county clerk today and obtained a license to marry Mrs. Emma L. Atkin, his former wife, from whom he was divorced several years ago. Mrs. Atkin has been living in San Francisco. Atkin gave his age as 52 and Mrs. Atkin announced that she was 47 years old. She accompanied her former and future husband.

KINNARD SUIT BEGINS.

Trial of the suit brought by C. E. Kinnard against the East Side Hardware Company to have set aside a portion of stock which he alleges was transferred prior to the time he went into the business, commenced today before Superior Judge Wells. The matter has been in the courts for more than a year.

BELIEVES IT WILL CURE ANY CASE RHEUMATISM

"I am entirely well from a very severe attack of Rheumatism," writes E J. Reid, care Smith & Kittress, Murfeesboro, Tenn. "I attribute my rapid recovery to Sulpherro. I have so much faith in Sulpherro that I believe it will cure any case of Rheumatism."

Advertisement.

ROOMERS ARE CHAMBERMAIDS.

BERKELEY, Nov. 25.—Students at the Pacific Theological Seminary have embraced the plan of turning chambermaids on Sunday to give their janitor, Gustave Emme, a day off. A dozen young men worked diligently yesterday at the institution at the strange task of making beds, dusting furniture and sweeping carpets. The same plan was recently put in operation at the Berkeley Y. M. C. A.

TO GIVE VAUDEVILLE SHOW.

ALAMEDA, Nov. 25.—The League of St John of Christ Episcopal Church of this city, has arranged an interesting vaudeville program to be given on Wednesday evening at 8 o'clock at the parish house. The program will be followed by a dance. A small admission fee of 15 cents will be charged and the league promises a good time to all who attend.

White Cross Painless Dentists. 22Kt. Gold Crowns $4.00. Plates That Fit. 7th and Broadway, Over Osgood's Drug Store. Hours, 9 to 7. Sunday, 10 to 12. Phone Oak 2448

Chinese Herb Specialists

All ailments of both sexes cured by the wonderful life-giving Chinese Herbs. When your case is given up as hopeless by others, give us a trial. No knife used. Consultation free. DR. CHAN & KONG CHINESE HERB CO. 901 Clay St., cor. 9th [illegible]

AMUSEMENTS

MOTION PICTURE THEATERS

Pleasant Educational Entertainment—Afternoon, Evening—Finest and Most Modern Pictures Displayed—Continuous Performances.

OAKLAND

1500 SEATS

AMERICA'S LARGEST PHOTO THEATER

Broadway at 15th (steam heated). Open Daily (continuous) 12 m. to 11:30 p. m. Adults 10c (1500 seats); Children 5c (reserved seats)—Phone Oak. 1287.

TODAY AND TOMORROW

VITAGRAPH—"BILLY'S BURGLAR" in 2 Acts

BIOGRAPH LITTLE MARY PICKFORD in "THE INFORMER"

SELIG'S ANIMALS in "MIKE'S BRAINSTORM"

FRENCH COLOR PHOTOGRAPHY

PATHE—The FOREST of FOUNTAINEBLEAU—PATHE

Two Acts at the LYRIC — BETTER THAN KINEMACOLOR — "ANNE BOLEYN and JANE SEYMOUR" KING HENRY'S WIVES — TODAY AND TOMORROW

CAMERA

BROADWAY, AT TWELFTH STREET

TODAY ONLY—TODAY

The Great Three-Reel Sensation

"The Moth in the Flame"

3000 Feet—Sixty Big Scenes—A Drama Long to Be Remembered

OTHER JUST-OUT PHOTOPLAYS

Save Your Appetite

FOR A Thanksgiving Special Dinner

Ten Courses

WITH WINE $1.50

AT THE CALIFORNIA Restaurant

467-69 11th St., Bet. Bdwy and Washington

READ THE MENU

MENU.

Eastern Oysters on the Half-Shell or Olympia Oyster Cocktail

[illegible] en Bran [illegible]

Combination [illegible] Salad

[illegible] Mayonnaise

Creme Francaise, or Chicken Bouillon en Tasse

Baked Hal[illegible] Gratin

Pommes Parisienne

Sweet Bread [illegible] Financiere

[illegible] Home-Made Raviolis

Roast Young Fresno Turkey

Sage Dressing Cranberry Sauce

[illegible] Potatoes

[illegible]

[illegible]

HEART---TRIBUNE'S PAGE FOR WOMEN---HOME

Society

THERE is, apparently, no decrease in the present popularity of the bridge fever with the approach of the December days, and except for an additional interest in diverse charitable affairs, society is faithful to its favorite pastime.

Among the new innovations sent out are those issued by Mrs. C. Perry Murdock, who will entertain on December 5 at a large bridge party, entertaining over sixty guests at her hospitable home on Richmond boulevard. Another hostess will be Mrs. Harry Mosher, who will give a series of bridge afternoons, the first taking place tomorrow. The second affair will be given on the same date as Mrs. Murdock's.

Still another hostess who has sent out cards is Mrs. W. B. Stadtfield, who has asked forty friends to share her hospitality of her home on the afternoon of December 4.

After Thanksgiving it is rumored that cards will be sent out for several ultra smart affairs to be given at the Hotel Oakland, which will be the scene of most of the large functions of the late winter.

INFORMAL EVENING.

Mr. and Mrs. George Perkins Baxter entertained at an informal dinner last night at their Piedmont avenue home, after which an hour of music was enjoyed.

TO GIVE DINNER.

Mrs. George Wingfield will give an elaborate dinner at the St. Francis Hotel in San Francisco, complimentary to Miss Laura Wyllie, fiancee of Bernard Garrison.

Guests from both sides of the bay have been asked. Miss Wyllie is the daughter of Mr. and Mrs. Robert Wyllie of this city.

LARGE CARD PARTY.

Mrs. William Hall and her sister, Mrs. William S. Porteus, will be hostess at a large card party to be given at the home of the former in Piedmont. Bridge will be the afternoon's diversion.

RECENT WEDDING.

Miss May Dolores Le Fevre and Ray de Camp were married on Saturday at the home of the bride's mother, Mrs. K. M. Collinga, in Berkeley. Rev. William Angwin of San Rafael performed the ceremony.

Both bride and groom graduated from the University of California with the class of 1911.

SCHEDULED WEDDING.

Miss Blanche Legallet and William Landers will be married on Saturday evening at the home of Mr. and Mrs. W. S. Legallet in Fruitvale and about seventy-five guests will be present.

COMPLIMENT BRIDE-TO-BE.

Miss Kate McElrath, whose wedding with James Black will take place in the spring, was the honored guest on Saturday, at an afternoon given by Mrs. Charles H. O'Connor. Among those present were: Mrs. Beverly Wilder, Miss Eleanor Earl, Miss Martha Earl, Miss Helen Beckwith, Miss Isabelle Ruch, Miss Harriet Ehrenberg, Miss Pauline Pearson, Miss Agnes Ehrenberg, Miss Grulielna Roeth, Miss Caroline Waite.

SOJOURNING IN BAY CITIES.

Mr. and Mrs. Henry Gaillard Smart arrived in San Francisco yesterday on their way to Honolulu after a visit to Virginia, where they were the guests of Smart's parents. Mrs. Smart, as Miss Thelma Parker, was a favorite in society on both sides of the bay.

RECEPTION TODAY.

Miss Edith Wallace was given a reception today by her sister, Mrs. William Leland, who sent out a large number of cards. Miss Wallace is the fiancee of William A. Clark, and their wedding is to take place December 4 at the Leland home in Northbrae.

A reception will follow the ceremony, to which about 200 guests have been bidden. Clarke is a New York man, and is established in business across the bay.

After their honeymoon the couple will live in Berkeley.

MISS THODA COCKROFT, A LOCAL GIRL, WHO IS ACTIVE IN THE SOCIAL WORLD.

AT EBELL CLUB.

A soiree dansante with the women of Ebell Club as hostesses, will be the club affair of the week, taking place tomorrow night in the clubhouse on Harrison street. Mrs. B. S. Hubbard will be the receiving hostess, assisted by members of the board of directors. Mrs. William F. Kett and Mrs. George Steele Lackie are on the arrangement committee.

MAMMOTH CARD PARTY.

One of the largest card parties ever given in this city will take place under the auspices of the Oakland New Century Club, on January 9. The affair will have the Hotel Oakland for its setting and preparations will be made to accommodate about 200 folk at the card tables. The proceeds will be devoted to the club's fund for social settlement work.

Mrs. Robert Watt is the club president. Mrs. John Porter is chairman of the committee on arrangements and Mrs. William Thornton Blackburn and Mrs. H. J. Platts are on the same committee.

Among those who have already reserved tables are: Mrs. Victor H. Metcalf, Mrs. Wickham Havens, Mrs. William A. Schrock, Mrs. W. G. Henshaw, Mrs. Henry Wetherbee, Mrs. John Stetson, Mrs. Charles Snook, Mrs. Wallace Alexander, Mrs. C. S. Chamberlain, Mrs. H. C. Capwell, Mrs. M. J. Laymance, Mrs. A. S. Lavenson, Mrs. Frank Rutter, Mrs. Edson F. Adams, Mrs. Percy Walker, Mrs. Lucy Barker, Mrs. A. L. White, Mrs. William Satter White, Mrs. W. H. Seeley, Mrs. John Mole, Mrs. Edwin Mott, Mrs. Nellie Nelson, Mrs. H. W. Taber, Mrs. C. F. Hamilton, Mrs. George Cutches, Mrs. Helen Kidd, Mrs. A. M. Beebe, Mrs. W. Clifford Pruett, Mrs. William Leach, Mrs. B. H. Welch, Mrs. J. Roos, Mrs. D. H. Mathes, Mrs. A. W. Kirkland, Mrs. Cora E. Jones, Mrs. Russell Lowry, Mrs. John Ronald, Mrs. Thomas Hogan, Mrs. George Chambers, Mrs. Maynard Wright, Mrs. William Gardner, Mrs. A. Simons, Mrs. George W. Hatch, Mrs. William Brandon, Mrs. George Bunnell, Mrs. C. D. Yates, Mrs. C. L. Mercereau, Mrs. A. G. Taft, Mrs. Nora T. Ryle; Miss Matilda Brown, Miss Annie Florence Brown.

DINNER AND THEATER PARTY.

In compliment to Mrs. Catherine Meyers of Toledo, Miss C. M. Delaney entertained a party of ten at dinner at the Saddle Rock last week. The party afterward enjoyed the performance of "The Chocolate Soldier."

SOJOURNING AT COUNTRY HOME.

Miss Jessie Craig of Craig avenue is entertaining Mrs. D. Ghirardelli, Miss Esperance Ghirardelli and Miss Lettie Barry at the Craig summer home at Inverness.

CARD CLUB MEETS.

Mrs. Edson Adams entertained the members of her card club at her home on Hillside avenue at luncheon today. The afternoon was devoted to bridge. Among those present were: Mrs. Wickham Havens, Mrs. Victor Metcalf, Mrs. Spence Black, Mrs. William Henshaw, Mrs. Barnard Ransome, Mrs. Leon Clark, Mrs. Charles Wingate, Mrs. Edward Hale Campbell and Mrs. John McNear.

CHRISTMAS PARTY.

The next meeting of the Wednesday Club will be a Christmas party on the evening of December 27 at the home of Mrs. J. Sherman McDowell.

OVER THANKSGIVING.

Among the local folk who will spend the Thanksgiving holiday out of town is Miss Mary Wallace, who will go to the family home near St. Helena.

BIRTHDAY PARTY.

Mrs. Edson Adams of Hardwick street gave a birthday party today for her small son, asking two score little folk for a delightful afternoon.

S.&G.Gump Company

CHRISTMAS SUGGESTIONS

A glance at the following will give you some idea of the immense and diversified stock we carry.

Openstock Dinnerware	Table Glassware
Dresden	Cut Glass
Chafing Dishes	Marbles
Bronzes	Desk Sets
Smoking Sets	Mirrors
Pictures	Opera Bags
Terra Cotta	Opera Glasses
Lamps	Clocks
Carving Sets	Book Racks
Japanese Bronzes	Satsuma
Cloisonne	Silver
Jade Jewelry	Bamboo Baskets
Kimonos	Opera Coats
Sacques	Embroidered Linens
Teak Furniture	Chinese Rugs

Prices range to suit varying needs. Gifts may be procured from 50c up.

Another advantage—Free delivery within 100 miles.

246-268 Post Street

Between Stockton and Grant Avenue, SAN FRANCISCO.

A MAKESHIFT NOSE GRAFTED ON TINY GIRL

FORT WAYNE, Ind., Nov. 25.—Kathryne Godfrey, 3-year-old, is growing a new nose and the materials are the left floating rib from her body and flesh taken from the right forearm.

A year ago the child lost her nose through an accident. Three weeks ago physicians decided upon a novel operation. The floating rib was removed from the chest and buried in the forearm, where it was allowed to remain until flesh grew about it.

The forearm was then bandaged tightly to the child's face, where it will remain until the flesh and bone unite with the [illegible]

The final step will be cutting the forearm loose from the built-up nose and the placing of skin to prevent scars. Thus far every step in the operation has been successful.

"Do-Do"

(It does the work)

for superfluous hair on the face. Free demonstration this week.

COMBS HAIR SHOP,

Phone Oak. 3685. 578 14th st.

WOMEN IN THE NEWS

WOMEN IN PRAYER FOR VICTORY AT SUFFRAGE JUBILEE

Bishop Rhinelander Leads Great Meeting at Philadelphia.

PHILADELPHIA, Nov. 25.—With bowed heads and led in prayer by Bishop Rhinelander of the Protestant Episcopal diocese of Pennsylvania, more than 500 delegates to the National Woman's Suffrage convention yesterday gave thanks to the Almighty for their recent victory in Arizona, Kansas, Michigan and Oregon.

The meeting held in the Metropolitan Opera House was in the nature of a jubilee. Thousands who were unable to gain admittance attended overflow meetings which prominent suffragists addressed.

Miss Julia Lathrop, chief of the Federal Children's Bureau, Washington, in addressing the jubilee meeting, said:

"My purpose is to show that woman suffrage is a natural and inevitable step in the march of society forward; that instead of being incompatible with child welfare, it leads toward it and is, indeed, the next great service to be rendered for the ennoblement of the home. Suffrage for women is not the final word in human freedom, but it is the next step in the onward march of equalizing the rights and balancing the duties of the two types of individuals who make up the human race.

"This has been called 'the century of the child,' who may well believe that the coming century will see a new sense of justice toward the child, a new standard raised for his welfare. The century of the woman has made possible the century of the child."

In speaking of the "communion of the ballot" Miss Jane Addams of Chicago charged that the self-seeking politician was usually the first to win the gratitude of immigrants who come to this country, "not for the city which they intend making their home, not for America, but for the politician himself."

Would Be Nemesis

LOS ANGELES, Nov. 25.—Passionately styling herself the Nemesis of the man whom she admits deserting two hours after her marriage to him, pretty Bertha Backman, 19 years old, of No. 40 North Olive street, last night formally declared war against Samuel David Lee, a wealthy Salt Lake man. In what she says will be a veritable hounding of her former husband, Miss Backman has the support of her sister, Mrs. J. W. Carrigan, also of this city.

The two learned of Lee's whereabouts through newspaper stories from Lodi, Cal., from which city Lee was driven last Saturday after another girl-wife, Mabel Tanner, had deserted him after about six days of marriage. He was arrested by the bride's father, C. H. Tanner, and given a suspended sentence for wife-beating on condition that he get out of town immediately.

Miss Backman, who resumed her maiden name after her marriage was annulled in Salt Lake last March, says her ex-husband is worth about $250,000. She claims to have secured a large property settlement, every cent of which she says she will spend in making things hot for Lee. She declined to be specific as to the cause of her desertion, but says he grossly insulted her.

Death Ends Tragedy

RENO, Nev., Dec. 25.—With the death of Estelle W. Baggot, who was shot at Moana Springs Friday by H. S. Weems, probably the greatest tragedy ever enacted in the Reno divorce colony has closed.

Mrs. Baggot was conscious up to an hour before she died, but the terror of the tragedy drove her into hysteria, and her last hours were fraught with terrible visions. She begged piteously that her body be sent to some other undertaker than where her murderer's body lay.

Mrs. Baggot told of the tragedy just before she died. She said Weems came into the dressing-room, his right hand hidden behind him. As he approached he said "Now your time has come," and she grasped his arm, receiving one bullet in the wrist. The second shot entered her abdomen.

Just before Mrs. Baggot came to Reno with Christine S. Barrett, Weems had caused trouble for her in Los Angeles. The women fled to San Francisco, and Weems, who went by the name of Owens while there, found them at a prominent hotel, and forced himself into their apartments, where he quarreled with Mrs. Baggot. Mrs. Barrett was in her bath at the time, and protested through the closed door at his actions, when Weems told her if she said anything further he would kill her. She kept quiet.

Mrs. Taft, Athlete

WASHINGTON, Nov. 25.—The sport-loving members of Washington's "four hundred" were gratified to learn yesterday that Mrs. Taft has taken up golfing.

While only a beginner, Mrs. Taft shows considerable form, and it is said that President Taft, on witnessing her playing the game, laughingly made the prophecy that if he were not careful she would be able to beat him in a short time.

Prima Donna to Wed

SOUTH PARIS, Me., Nov. 25.—Mlle. Scalar, 35, the youngest of Maine's trio of prima donnas, Eames, Nordica and Scalar, is to be married to Dr. Charles A. Stephens, 67, whose stories of field and camp have thrilled the blood of American boys for more than forty years.

When or where the marriage is to take [illegible] immediate future, however, and possibly at the home of Mlle. Scalar's parents in this village.

Now She's Sorry

SAN FRANCISCO, Nov. 25.—Annie Rowan, 22 years old, residing at Twenty-fifth and Folsom streets, became despondent and attempted suicide by taking poison last night. She was taken to the Mission Emergency hospital where, after receiving treatment, she announced herself sorry for what she had done and stated that she would not repeat the attempt to take her life.

THE RED-HAIRED GIRL

By LILLIAN RUSSELL

Copyright, 1912, by Lillian Russell.

WHY is it that red hair is generally looked upon as a joke? Nothing is more gloriously beautiful than the real Titian locks. It was the old master Titian who raised the ban or curse from the tradition that red hair was an affliction. In the B. C. days the Egyptians considered a family cursed when a red-haired child was born to them—and the poor, unfortunate child was put to death as soon as the color of its hair received the final verdict—red. In the beginning of the Christian era red hair was looked upon as a curse because Judas was described as red-headed. Today real auburn hair or the red gold hair is the most desired color, naturally or artificially. Instead of being a curse it is a real blessing. The general opinion is that red-haired people have especially clear skins. That is not true. Their skins are not more clear than that of any ordinary person. The redness in the hair takes the color out of the face and the contrast makes the complexion appear much whiter. That is the reason why foreign women use henna to dye their hair when they become gray, as it makes the hair a nice auburn color and gives to the complexion a clearness that no other hair coloring possesses.

The disposition of a girl has absolutely nothing to do with the color of her hair. We hear of a girl with a "red-headed temper." That is a form of speech that is erroneous and misleading. The real red-headed girls of my acquaintance are the quickest-minded of all I know—easy going, pleasant and entertaining—but none of them have quick or bad tempers. Red-haired girls should be most particular in the selection of colors to be worn. Dark greens and blues are becoming—reds and purples are most unbecoming to them. All soft pastel colors may be worn—and gray is wonderful on an auburn-haired woman. When gold is worn it should always be dulled, as bright gold, especially near the hair, looks tinselly. Light hair should be worn fluffy, but dark auburn hair looks beautiful when straight and smooth. Do not be persuaded to darken your hair if it is red—rather subdue your apparel and affect shadowy hats and glory in the brightness that is yours to illumine the world. Remember, your appearance is but your introduction; your reality is within.

LILLIAN RUSSELL.
Copyright Photo by Schloss, N. Y.

Lillian Russell

Answers to Queries

MRS. A. M. O.—Green soap is excellent for removing blackheads, but I would not advise you to tamper with moles. On account of lack of space I cannot print the formula you ask for, but will be glad to send you an excellent skin food, hair tonic and also the green soap treatment for blackheads if you will write me again asking for it, enclosing a stamped, self-addressed envelope.

H. P.—Buttermilk is excellent for the skin. It is a mild bleach. In using buttermilk, place the milk in a bowl and wash the face in the milk as you would with water, using the hands instead of a wash cloth. Allow the buttermilk to dry on the skin. If you will send me a stamped, addressed envelope I shall be glad to send you instructions for facial massage.

EMILY—First of all, stop biting the lips. This causes thick lips more quickly than anything else. It also makes the complexion sallow and spoils the texture of them. Apply some soothing cream to your lips night and morning.

CONSTANT READER—No, indeed, almond meal will not harm the face. It is an excellent substitute for soap and is an excellent cleanser, and leaves the skin soft and fine.

I. R.—Upon the choice of food depends the state of health. A woman is amply repaid in being on good terms with her stomach, for more complexion ills can be traced to this usually overworked or underfed organ than any other. You have chosen a sensible diet, and I cannot see why you should have a muddy skin unless you are in the habit of eating your meals hurriedly. It is not always the food itself that causes indigestion, but the lack of proper mastication and the hurried manner Americans are wont to employ while eating. I have often noted women at luncheon. They rush in, order hastily, consume the food and are off again. Hurry or excitement after eating hinder digestion and frequently induce a form of nervous dyspepsia, which will soon ruin the most beautiful of complexions. Never eat pork or veal, nor drink coffee, if you want a rosy, clear complexion. Be sure to banish pork. An indulgence is sure to make the complexion greasy and dull looking. I am sending you a formula for an astringent lotion, which is excellent for an oily complexion.

M. A. T.—There is usually, in my opinion, some internal cause for dark circles under the eyes. The tendency is sometimes heriditary, but dark lines are frequently an indication of a sluggish circulation of the blood or an abnormal condition of the blood itself. Prolonged study, lack of sleep, or dissipation of any description will cause them. Live in the sunshine and fresh air as much as possible. Take plenty of physical exercise. Do not eat any but nutritious and easily digested fluids. I would advise you to massage around the eyes for five minutes daily. Use plenty of skin food and press down on the flesh delicately. After the massage dampen a cloth in cold water and lay it on the eyes for a few minutes. Every night before going to bed fill the hollow full of skin food, but omit the massage. This external treatment is sometimes effective temporarily, but cannot be permanent while the cause exists.

HAZEL—The witchhazel is used hot on the face. Allow the cloth to remain until it gets cool. It would be used about once a day—in the morning after washing the face. Wash the face in warm water, then rinse it in cold. Cold water also closes the pores, but if you wish you may also use the witchazel. Be sure and cool the face thoroughly before going out into the open air. I cannot give you any information about the article you mention, as I don't know anything about it. I would advise you not to use anything on your face unless you know just exactly what it is.

OAKLAND'S GIRLS AND BOYS

YOUTHFUL HUNTER KILLS WILDCAT IN HILLS

SAN FRANCISCO, Nov. 25. — Bert Johnson, a 16-year-old delivery boy of 146A Freelon street, who is employed at a local drygoods store, was the center of interest on one of the Berkeley ferryboats yesterday afternoon, for he carried a beautifully mottled wildcat, which he had killed with a shotgun in the Berkeley hills, just back of Claremont.

Bert was as proud as any big game hunter who has just bagged his first elephant. The cat weighs twenty-five pounds and is the first one seen for many years in the Berkeley hills.

Bert and a companion, Hiller Uphoff, aged 15, who lives at 1235 Washington street, went hunting for rabbits in the Berkeley hills yesterday. They had had little luck and Bert had just one shell left for his gun when he crossed a little gully and saw the wildcat gamboling about in the open like a house cat toying with a mouse. He had fired his gun only a few hundred feet from the spot. Never having seen a bob-cat before, the boy watched the animal for several minutes. It did not see him. This gave him a good opportunity to notice the ears and mottled skin. He had not intended to shoot, thinking that the animal was a stray cat belonging to some one in Berkeley, but he finally decided that it was "part wild" anyway. He took aim and fired, bringing the wildcat to the ground. Even then he would have abandoned the animal had not his companion suggested that the skin was valuable. The skin is in good condition and Bert is planning to have a rug made from it. The cat is thought to have been attracted to the Berkeley hills by the same game that lured the boys.

CALIFORNIA'S FATTEST BOY ISSUES CHALLENGE

CHICO, Nov. 25. — The fattest United States Postal Department employee on the Pacific Coast, and the heaviest young [illegible] Reginald G. Kimball of Yuba City, who to celebrate his twenty-first birthday has invited a hundred friends and neighbors to a reception, banquet and dance to be held in the public hall in Yuba City next Monday night.

Kimball weighs 266 pounds and is still growing. He is 5 feet 8 inches tall and, notwithstanding his bulk, is one of the swiftest runners in the State. He has a record for the fifty-yard dash in his home section.

Kimball is also an employe of the Wells Fargo company and challenges any other employe of that company in the country to equal him in weight or beat him in a footrace.

ENTERTAINS HER FRIENDS AT PARTY

DORIS MERLE MOORE.

Saturday afternoon Doris Merle Moore, daughter of Mr. and Mrs. Howard B. Moore of 1150 Second avenue, entertained a number of her little playmates, the occasion being her fourth birthday.

During the afternoon games were played, after which refreshments were served. Miss Doris is a pretty and lovable little lady and has a host of friends about the city.

"CUSSING" LID FOR NATION.

CHICAGO, Nov. 24.—The Clean Language of America league at a meeting last night launched a nation wide campaign to obtain laws preventing the use of profane and obscene language in public places, public singing of ribald songs and disorderly conduct generally.

INTEREST IS KEEN AMONG CLASS ATHLETES

Interest is keen among the students of the Oakland Manual Training and Commercial High School over the outcome of the interclass basketball league which for the past few weeks has been the chief center of interest in that institution. But one game is needed to decide the championship of the school, and at some date this week the freshman and senior classes which are now on even terms for first place, will stack up against each other for the first place honors.

It was an even break between the seniors and sophomores as to which would get a chance to take in the leading "freshies," but in the last contest between the two teams, the seniors nosed the sophs out by a 37 to 28 score. The juniors were out of the running from the start and proved easy picking for the other flyes.

Owing to the theater party given by the students last Friday, the scheduled game between the "freshies" and upper classmen was called off until a later date. The seniors will pick their five from the following men: Street (captain), V. Brown, Stevens, Dreisbach, McLean and Upton.

The freshmen team will be picked from Garcia (captain), Levey, Atwood, Boyer, Lorimer and Baptista.

HEAVILY ARMED.

LONDON, Nov. 25.—Two 27,000-ton battleships for which the British government has just placed orders, will carry eight 15-inch guns.

Oriental Rugs

Holiday Sale

Our distinctive collection of Persian and Turkish Rugs at marked reductions from our usual moderate prices, making this sale of exceptional interest.

The King Oriental Rug Co.

260-262 SUTTER STREET, SAN FRANCISCO

SECOND SECTION

Oakland Tribune.

CLASSIFIED PAGES

VOL. LXXVIII. OAKLAND, CALIFORNIA, MONDAY EVENING, NOVEMBER 25, 1912. NO. 97.

SEARCH FOR MOTHER ENDS IN OAKLAND JAIL

SON OF NOTED BEAUTY IN TROUBLE

Tells Story of Three Brothers and Unsuccessful Mission.

Entire Continent Raked for Whereabouts of Their Parent.

Confined in the county jail, where he is being held on a burglary charge, Herman Du Chene, 20 years old, one of three brothers who came to California from Buffalo, New York, last February to join their mother, the beautiful Mme. Du Chene, is directing a search for his parent, which has so far proved futile. Through his attorney, M. J. Rutherford, Du Chene, is directing a search for his Superior Court, in order that he may be free to continue the search and to meet his other two brothers in Buffalo, their rendezvous, next March in the event of all three being unsuccessful.

Leaving their home last January, the three brothers—Herman, 20 years; Elbert, 18 years, and William, 19 years old—set out together for Los Angeles. Their mother had preceded them by several months. She took a train for Los Angeles, where she intended to open a hair-dressing and manicure shop, and on leaving impressed upon her three boys that they follow her as soon as they could make enough money. When she left she gave each $15. This amount they saved, and after a couple of months' separation, the three youths decided that they would start for California without further delay.

LEFT NO ADDRESS.

"When you get to Los Angeles you can find out my address from the postmaster," Mme Du Chene told her sons in departing. Tickets were purchased as far as Chicago with the money they possessed. From there they worked and "beat" their way as far as Kansas City, where they became separated. Elbert went to El Paso, and William went to Dallas, Texas, while Herman made his way by devious routes to the coast.

With but one desire in their lives, and that to find their mother, the three finally reached Los Angeles in the first part of February. Herman and Elbert met one day in the street during the "Gipsy Smith" revival and Gideon Bible campaign. Elbert was in the parade, and Herman spied him from the sidewalk. Later they located their brother William and the three renewed their search, assisted by the Rev. Dana W. Bartlett of the Bethlehem Institute, where they applied.

But success did not attend their frantic efforts, and after waiting in the southern city for several weeks they separated again, each with the understanding that they would not rest until the mother was found. It was agreed that the three should return to Buffalo next March if the year did not bring any results.

STEALS SUIT OF CLOTHES.

Herman came to Oakland. He had searched in San Francisco, and during his travels the clothes he wore had become ragged. By constant moving about the youth had been unable to work long enough to supply himself with new apparel. On September 29 last, Herman, in company with another youth, whose name was not learned by the police, entered the Cosmopolitan Hotel, on Eighth street, and stole a suit of clothes. Herman was arrested, tried in the police court and held to answer for burglary on October 17. Since that time he has been in jail. Through Attorney Rutherford, letters have been sent East in an effort to obtain assistance. The probation office is also investigating the case, and a hearing will be given of its report on December 3.

It was learned that Herman's stepfather had placed him in a reform school at the age of 12 years without just cause. Between the boys and their mother there was the strongest affection, and when later the home was broken up through differences between the mother and stepfather, the boys clung to her. Separation was more than they could long endure, with the result that their country-wide search commenced.

Since his arrest Herman has not heard from either of his younger brothers, and is anxious to know that they are still free to continue their quest.

"No matter what happens, we will keep up the search for our mother," he said today. "I know that I will, and my brothers are as determined as I am. If she is alive and well, we will find her. That's why I am so anxious to be free. We have always been good boys and this is the first time that I have been in trouble."

SOUTHERN CALIFORNIANS PRAISE ALAMEDA POULTRY SHOW

PAVILION EXHIBITION WILL BE FINEST EVER GIVEN ON COAST

LITTLE ANNA ASQUITH AND HER PET, THE SILVER LACED WYANDOTTE BETSY, OWNED BY J. M. MAUER. THE FOWL IS AN EXHIBIT AT THE POULTRY SHOW.—Photo Calif. Photo Co.

Lively Competition Marks Ninth Annual County Exhibition

Exhibitors arriving from Southern California pronounce the Ninth Annual Exhibition of the Alameda County Poultry Association and the Seventh Annual Exhibition of the California Pigeon Club that will open in Piedmont Pavilion tomorrow, the finest ever staged on the Pacific coast.

The immense pavilion is completely filled with birds, in every variety the competition is the warmest ever met with in a Pacific coast show. The judges arrived on time and commenced work this morning determining the awards and are making rapid progress.

The exhibit of Buff Minorcas, the new breed that is desirous of being admitted to the standard, and which was originated in California by Lindgren Brothers of Kingsburg, is a striking feature of the show, filling one aisle.

The California winning pen of White Leghorns, winners of the Missouri state contest, strut around in a special yard built for their royal highnesses.

A restaurant is operated in connection with the show. There are displays by various manufacturers.

The show opens to the public at 9 a. m. tomorrow, Tuesday, and it is expected that all the awards will be posted by that time.

Indigestion Keeps Wilson At Home in Bermuda

HAMILTON, Bermuda, Nov 25.—President-elect Wilson suffered today from a slight attack of indigestion, which compelled him to decline an invitation to take a sail on the private yacht of Sir George Bullock, the governor. Mrs. Wilson and her daughters, however, accepted. Governor Wilson has accepted an invitation to attend an amateur theatrical performance on Thursday as the guest of Sir George and Lady Bullock. It is to be a big social event. In referring to the invitation Wilson said:

"I am not bald enough yet to sit in the first row, but I am going anyway."

Samuel Gompers Faces Pneumonia; Seriously Ill

ROCHESTER, N. Y., Nov. 25.—President Samuel Gompers of the American Federation of Labor is seriously ill at his hotel here and is threatened with pneumonia, according to his physicians.

President Gompers was to have welcomed the delegates to the annual convention of the Building Trades Department of the American Federation of Labor, which met today, but Vice-president McDanold announced the fact of his illness from the platform. Physicians in attendance upon Gompers have issued strict orders for quiet.

Dr. Anna Shaw Elected President of Suffragists

PHILADELPHIA, Nov. 25.—Dr. Anna Howard Shaw today was re-elected president of the National Woman Suffrage Association. The vote was Dr. Shaw, 291; Laura Clay, Kentucky, 20; Catherine W. McCullough, Illinois, 13; Jane Addams, Chicago, 11. The re-election of Dr. Shaw was made unanimous.

Jane Addams, Chicago, was unanimously re-elected first vice-president.

Turk and Bulgarian Declare Peace in N. Y.

Woman of Ottoman Empire and Bulgar Diamond Merchant Wed.

NEW YORK, Nov. 25.—A truce was declared between Turk and Bulgarian in New York City last night and the two nationalities mingled on friendly terms at the wedding of Miss Alegre Reinachs to Bahamin Samuels, a Bulgarian diamond merchant. Miss Reinachs is pure Turkish and she has two brothers fighting at Tchataija. Samuels was born in the capital of Bulgaria and has three brothers in the armies of the allies.

LUNCH 45c FINEST IN THE CITY FOR THE BUSY BUSINESS MAN
Table d'Hote Sundays, $1.00.
MUSIC EVERY NIGHT.
PABST CITY AT BROADWAY
R. F. ZINSLER, Mgr.

Laundress Misses Death in Plunge

Falls Fifteen Feet Through a Skylight; Injuries Are Slight.

SAN FRANCISCO, Nov. 25.—While hanging out clothes on the roof of the hotel at 785 Broadway at 8 30 this morning Miss Marie Cuillome, a laundress, fell a distance of fifteen feet to an adjoining roof through a skylight, escaping serious injury. A sudden gust of wind blew a handkerchief along the roof and in an effort to capture it the laundress went too far, tumbled and fell to the top of the adjoining building.

She struck on her feet, and her hands, arms and left shoulder went through a skylight. The crash of glass was heard by occupants of the structure and she was hurried to the Harbor Emergency hospital.

Dr. Fest found that there were no bones broken and save for a severe wound of the arm and bruises of the hands, and cuts caused by the broken glass, the woman was little the worse for her experience.

Lucille Cameron Released From Jail

Former Associate of Jack Johnson Must Appear as a Witness.

CHICAGO, Nov 25.—Lucille Cameron, whose association with Jack Johnson led to the pugilist's arrest for alleged violation of the Mann white slave act, was released from custody today in bonds of $1000. She had been held as a witness for several weeks in the Rockford jail, where her mother, Mrs. F. Cameron Falconnet of Minneapolis was allowed to be with her.

The bond was signed by Miss Cameron and her mother, and Judge Carpenter instructed the girl to be present as a witness when the Johnson case comes to trial. Neither mother nor daughter would say where they would go after the girl was released.

FIND BODY NEAR STOCKTON.

STOCKTON, Nov. 25.—The body of a well-dressed man about 45 years old was found in Stockton channel yesterday. The finding of a hat and coat near by, believed to have belonged to the dead man, lead the police to conclude that he had taken his own life. No marks of identification were found.

Coaches Roll Into Ditch; None Killed

Entire Train Wrecked, Passengers Escaping With but Few Injuries.

BLOOMINGTON, Ind., Nov. 24.—Though all the coaches, including four sleepers, of Monon passenger train No 3, south bound from Chicago to Louisville, were rolled into the ditch when the train was wrecked at Ellettsville, seven miles north of here today, none of the passengers was seriously injured.

COATS OF CLASS

Classy coats, ¾ Johnny coats, [illegible] chinchillas, cheviots, two-tones, diagonals, nigger-heads, boucles, serge, broadcloths, velours, velvets, plush, light and dark mixtures and an endless variety of colors and newest cloths. Beauties with large convertible collars and rich velvet trim [illegible], $19.00 to $75.00 and credit.

Friedman's
324 TWELFTH STREET,
Between Washington and Clay.

TWO DIE IN GAS-FILLED ROOM

Couple Found Lifeless; Result of Accident, is Belief.

Fumes From Two Open Jets Cause of San Francisco Tragedy.

SAN FRANCISCO Nov. 25.—Gas caused the deaths at an early hour this morning of Hugh Killeen, a retired plasterer, and Mrs. Annie Rollens in the latter's home at 2-A Elizabeth street. At first thought to have been a suicide pact, the deaths were later laid to an accident.

The Mission emergency hospital was notified at 8:30 a. m. that something was wrong in Mrs Rollens' flat, and on reaching the scene, Steward Slatter was informed by Charles Dahl, who lives upstairs that he detected the odor of gas and could not gain entrance to the other house. Slattery was forced to break a parlor window and on entering found the pair lifeless.

Appearances seemed to show that the couple had been sitting on a lounge and had been overcome by the fumes which was escaping from two open jets in the adjoining dining room. There were no notes to give color to the theory of suicide.

Mrs. Kate Lyon, a daughter of Killeen, who was 60 years old, was responsible for the statement that her father had known Mrs. Rollens, who was 30 years old, and who lost her husband a year ago, since she was a child. He was in the habit of frequently calling upon her. Killeen resided at 1154 Valencia street.

YACHTSMEN OF THE SOUTH WAKE UP

Angelenos May Finance Building of Boat to Represent City In Cup Race.

LOS ANGELES, Nov. 25.—A movement was launched here today to form a syndicate to finance the building of a yacht to represent Los Angeles in the cup defender race against Sir Thomas Lipton's Shamrock in San Francisco in 1915.

Arthur Letts, a wealthy merchant, led the subscription list, and said today that he would begin a canvass at once to raise the first $25,000 of a fund which will amount to at least $150,000—a sum sufficient to build a boat that will have an excellent chance against the British yachtsman's racing machine.

The plan, as it will be broached to Sir Thomas Lipton at a luncheon Wednesday at the Los Angeles Athletic Club, will be to have the Los Angeles racer participate in the cup events at San Francisco first, and then have the Shamrock come south directly afterward with the fleet of yachts and enter another regatta off San Pedro.

NEW SERVICE IS PLAN OF SANTA FE

Pullman Car From Winnipeg to California to Be Installed.

T. A. Rigdon, pasenger agent of the Atchison, Topeka and Santa Fe Railway Company, has just received a circular from John J. Byrne, traffic manager, on new car service to California. The Atchison, Topeka and Santa Fe Railway Company will operate a standard Pullman car from Winnipeg through to California, leaving Winnipeg every Sunday during the months of December, January and February.

This car will be placed on the California Limited and will afford passengers an opportunity to stop over and visit the Grand Canyon of Arizona. This new service will help boost California from points in Canada, as the car will run through without change and passengers will avoid the extreme cold of the northern route.

One Killed, Another Hurt in Auto Crash

LOS ANGELES, Nov. 25.—Dallas E. Carter was instantly killed and C. R. Gibbs perhaps fatally injured when an automobile in which they were riding turned turtle on Huntington drive on the outskirts of the city late last night.

According to the police the men were driving at a high speed and skidded around a curve into an embankment. Gibbs sustained a fractured skull and internal injuries.

LOSES $1000 ON HORSE 'RACE'

Aged Colorado Miner Fleeced Out of Coin by Two Strangers.

"Wins $10,000" and Is Placed on Train for Los Angeles.

Filled with rejoicing in the belief that he had won $10,000 by wagering $1000 on horse races in Oakland, George Moser, an aged mining man and owner of one of the largest ranches in Colorado, started on his way to Los Angeles in the expectation of returning to Oakland the following day to collect his winnings. He had come to California to make some money, and he felt that success on a ten-to-one shot was a good way to begin.

Moser felt so happy over the affair that he told the conductor of the Southern Pacific overland train.

"Horse racing in Oakland?" said the conductor. "Why, they don't allow horse racing in Oakland. Who were you betting with?"

Moser shook his white head.

THEY WERE HONEST.

"I don't know their names, but they're honest fellows. I made several bets with them, and when I won they always brought back the money. Finally, I bet all I had with me and won on a ten-to-one shot. They came and told me, but said it would take a day to get the coin together to pay me. So they put me on the train for Los Angeles, and offered to meet me on my return and have the $10,000 ready."

"You've been bunked," said the conductor, "and you're going back on the next train from Port Costa to Oakland to report the bunk to the police."

Moser did as he was told, and today the Oakland police are looking for two smooth bunko steerers, who met the patriarchal Moser at Benicia, accompanied him to Oakland and here "frisked" him of his money.

Moser had planned to start out with $37,000 in currency, but decided to take about $3000 instead for the trip. He was going to Los Angeles on a land deal, but on the way he visited Seattle, where his two daughters live. He took $1000 to each of the young women as a Christmas present.

MEETS SMOOTH STRANGERS.

On his way south he met two men at Benicia, who took a great interest in him. Moser is 78 years of age, and had many stories of his adventures and business successes to tell. The two strangers induced him to lay over Saturday and Sunday in Oakland, and while here they persuaded him to make several small bets on the races.

The two men took Moser to Thirteenth and Alice streets, near the Hotel Oakland. One of the two explained that he knew of a secret pool-selling place around the corner, where bets could be laid on the races. He collected money from his companion and from Moser to make some small bets, Moser offering 50 cents as his limit. The man came back, stating that Moser had won on a ten-to-one chance, and handed him $5 50.

Moser became enthusiastic on the betting, as his companions had some "sure-thing" tips on long shots. Finally, he was induced to stake $1010 on "Lucky Maid." The man came back, after waiting ten minutes around the corner and assured Moser that he had won $10,100.

"You broke the poolroom," they told him. "The proprietor wants a day to get the money to pay you."

Moser agreed and his new-made friends placed him on a train for Los Angeles, with the assurance that they would meet him on his return and have the money ready. Moser is mourning the loss of his $1010.

MODESTO MAN WANTED.

L. McThrall, a merchant of Modesto, was arrested at First and Broadway last night by Patrolman Rossick and Conroy, on advices from Modesto that a charge of violating the liquor ordinance of that city. McThrall was released on $100 bail and the promise that he would take the first train back to Modesto to face trial.

ACCUSES CRAIG OF HAVING AFFINITIES

Oakland Woman Makes Sensational Charge In Divorce Case.

Declares Husband Cursed Her and Knocked Her Down.

SAVANNAH, Ga., Nov. 25.—Mrs. Marion Craig of Oakland, Cal., makes sensational allegations in a cross bill to the divorce suit of her husband, Roy H. Craig, of Atlanta, which she has just filed in the Superior Court of Fulton county.

Mrs. Craig charges that her husband cursed her and struck her many times, knocking her down twice. But she says she could have stood the physical pain had it not been for the mental anguish occasioned by the fact that her husband would frequently talk before her of his "affinities."

She says he told her on one occasion, when he was going to Atlantic City, that his companion would be that "charming little Chicago woman," of whom he had frequently spoken to her. The name of the Chicago woman is not mentioned.

Mrs. Craig says she has always been a faithful, loyal wife, and that she has even pawned her own jewelry to help her husband out of his financial difficulties.

Her object in coming to Georgia, she states, is particularly to have settled once and for all the legal status of her child of four years, who is now in her possession and whom she insists in retaining.

Auction Sale!

GRAND AUCTION

On Tuesday, Nov. 26, at 11 a. m., at the beautifully furnished bungalow, 504 E. 17th st., corner of Fifth ave., comprising in part: Upright piano in Circassian walnut case, solid mahogany parlor pieces and Turkish rockers in genuine leather, mahogany parlor table, massive weathered oak library table, settees, chairs, etc., beautiful round oak pedestal dining table, box seat dining chairs, sectional bookcases, grandfather's clock, leather couches, solid brass twin beds, odd dressers, very costly Circassian walnut bedroom suite, consisting of Napoleon bed, chiffonier, dresser, etc., hall seat and mirror, gas range, linoleum, refrigerator, sewing machine, hair mattresses; also genuine body brussels and wilton art squares throughout the house.

This auction offering consists of goods unlike those usually sold at public auction sales and deserves the attention of all who desire nearly new up-to-date and costly furnishings at bargain prices. Every article, including the piano, must be sold.

MEYSEL & MEYSEL, Auctioneers.

Residence Auction.

Tomorrow, Tuesday the 26th, at 11 o'clock a. m., at 1016 Clay street, near 11th, the beautiful furnishings of the Montclair residence will be offered. The goods comprise bedroom suites in Circassian, walnut, mahogany and oak dressers, chiffoniers, princess dressers, brass and enamel beds, bedding, mahogany parlor set, cost $175; library tables, Davenport, couches, dining sets, complete with buffets, dinner sets, crockery, bric-a-brac, kitchen appurtenances complete.

This will be the grandest sale of the year. Those who want good furniture attend this grand sale.

BARNARD AUCTION CO., Auctioneers.

Railroad Auction Sale

We will sell at public auction Tuesday, Nov. 26, at 10:30 a. m., at 1007 Clay st., cor. 10th st., Oakland, goods, comprising 6 tons of sugar, candy, shotguns, cartridges, guns, clothing, cloth, bathtubs, lavatories, sinks, books, tobacco, cigars, rugs, groceries, toys and general merchandise of all kinds. All must and will be sold.

J. A. MUNRO & CO., Auctioneers.

TURKEYS

Strictly Fresh Dressed California Turkeys Every One Guaranteed

25c to 28c lb.

TUESDAY

Thousands to Select From

See Our Consignment of SUCKLING PIGS

HIGHEST QUALITY LOWEST PRICES ALWAYS

WASHINGTON MARKET

LESSER BROS. Proprietors

Ninth and Washington Streets

BERKELEY AND ALAMEDA

GOSSIP OF STUDENTS AND RESIDENTS IN THE UNIVERSITY TOWN

SOCIAL AND PERSONAL HAPPENINGS OF DAY IN THE ISLAND CITY

KING'S DAUGHTERS' NEW HOME IS DEDICATED

Oakland Is Complimented on the Magnificent Building

A large … The … the King's Daughters … Home … Incurables … was … yesterday afternoon … The … has been raised … was obtained by popular … J … Everett J. Brown … the dedication ceremonies … Mayor Frank K. Mott was scheduled to address the gathering … note in which he thanked the women … had contributed so much …

Dr. Frank L. Goodspeed, pastor of the First Presbyterian church, spoke at length on the noble motive which had been the … in erecting the home.

"This dedication is an important event," said Dr. Goodspeed. "It means that another building has been erected to serve as a … for humanity. This structure will stand during its entire life as an evidence of Christianity and as a proof of the broad attitude of charity which men are taking nowadays toward their fellows. … Christianity in … such … buildings as this. The Kings Daughters home is a monument to faith and a temple of sympathy and hope. Let us hope that it will bring its message of good cheer to many."

CAPWELL IS SPEAKER.

H. C. Capwell in explaining the pecuniary affairs of the new home, stated that of the $58,000 it has cost to build the structure, there is still a deficit of about $17,000. A plea was then made to those present to help carry the burden of a noble cause, after which subscriptions were passed around.

Among other speakers and participants were, Rabbi M. Friedlander who gave the invocation, Rev. Ray F. Carter, a scripture reading, Rev. William Keeny Towner, a prayer, Rev. George W. White, the dedicatory prayer, Rev. Clifton Macon the benediction, and Mrs. Matilda Brown, president of the board of directors, an address.

The visitors were received by Matron Mrs. B. E. Brumson, assisted by the board of directors as follows:

Mrs. Matilda Brown, president, Mrs. C. C. Clay, Mrs. H. M. Tenny, Mrs. H. H. Whitman, Mrs. J. M. Van Slyke, Mrs. Adam Gilliland, Mrs. M. C. Raymond, Mrs. C. A. Willard, Mrs. C. B. Morgan, Miss Amelia S. Good and Mrs. Richard F. Hardin.

DEDICATORY PROGRAM.

The dedicatory program in full follows: Chairman, Judge Everett J. Brown; hymn, "Praise God from Whom All Blessings Flow;" invocation, Rabbi Friedlander, Scripture reading, Rev. Ray F. Carter, prayer, Rev. William Keeney Towner, hymn, "O Worship the King;" address, Rev. F. L. Goodspeed, D. D.; address, H. C. Capwell, remarks, Mrs. Matilda Brown; dedicatory prayer, Rev. G. W. White, D. D.; hymn, "All Hail the Power of Jesus' Name," benediction, Rev. Clifton Macon, letters from Mayor Mott and Rev. E. R. Dille.

Mrs. Matilda Brown, president of the board of directors of the King's Daughters' Home for Incurables, stated today that no provision had as yet been made for a home for nurses.

NEED OF NURSES' HOME.

"The directors were not expecting to erect a home for nurses at the present time," she said. "But when the building inspector condemned the old building and ordered the nurses out from the upper story, in justice to those who are caring for the helpless patients the directors realized that they should have proper accommodation, and so placed the matter in the hands of Mrs. Morgan, the architect who estimates the cost of the nurses' building to be $12,000. There is also a deficit of about $17,000 on the new building just completed which must be met in the near future.

"We can never express our full appreciation of the promptness and generosity of the contributors to the building fund. Mention should be made of Mrs. Phebe Hearst having equipped the kitchen and diet kitchen so splendidly, and also Mrs. C. C. Clay's additional gift of $1000.

"It will take $100 to furnish each room in the nurses' home, and yesterday a number of the friends of the institution contributed $100 each. We will publish the names of the contributors when the list has been completed."

JUDGE EVERETT J. BROWN.

AUTO RUNS AWAY ON STEEP HILL

Chauffeur and Three Passengers Thrown Out, But Are Not Hurt.

BERKELEY, Nov. 25.—The steep Marin avenue grade in Berkeley Heights was responsible for the wreck of a limousine driven down it yesterday evening by Harold Cheney, chauffeur for the Diamond Automobile company of Oakland. Cheney lost control of the car on the grade and it smashed into a trolley pole after caroming off the edge of the lawn about the fountain at The Circle. Three women whose names Cheney did not know were his passengers, but none was seriously hurt.

Cheney had been driving about the Northbrae properties with his fare and started from Spruce street down Marin toward The Circle. As far as Shattuck avenue the car held its own on the grade, but the brakes slipped on the steep incline in the last block and the car pitched down the hill at a terrific speed.

At the fountain Cheney threw the machine to one side to avoid striking the fountain. The auto hit the curbing about it instead, poised on two wheels for ten yards more and overturned as it brought up against a trolley pole beyond.

Cheney and his passengers were thrown out, but by miraculous good fortune escaped more serious hurt than scratches. The limousine was an almost total wreck.

MANY SUBSCRIBE TO MEET CHURCH'S DEBT

BERKELEY, Nov. 25.—Almost three-quarters of the debt of the building of Trinity Methodist church has been subscribed, according to the report of the committee on subscriptions to the congregation yesterday. Of the debt of $10,000 $7200 is now covered by pledges. A secondary effort is to be made to clear the $9000 debt on the church's lot at Allston way and Fulton street.

The committee directing the campaign includes Dr. A. B. Howe, Professor H. R. Hatfield, Rev. C. B. Dalton and E. E. Keyes. The following have served as captains of the campaign workers: F. C. Lee, W. F. Moorish, G. A. Mattern, D. D. Graves, L. V. Sweezy, Eric Rushforth and Archie Twogood.

AUTO SPEEDERS ENRICH BERKELEY'S TREASURY

BERKELEY, Nov. 25.—Berkeley police descended upon the automobile speeders along San Pablo avenue yesterday and made five arrests. This brings the total up to sixteen arrests for the month in Chief Vollmer's campaign against the speeders. Charles F. Burton of 2306 San Jose avenue, Alameda, arrested yesterday, paid a fine of $25 this morning; Ray Burton, same address, dismissed; Harry de Contes, 1913 San Antonio avenue, $25; Murdoch McLeemen, 122 MacDonald avenue, Richmond, $30, P. Creyta, 1340 First avenue, Richmond, $30.

REAGH REPORTED ON ROAD TO RECOVERY

ALAMEDA, Nov. 25.—Edward Reagh, who is in the Alameda Sanatorium with a fractured skull, is reported by his physician in attendance as on the road to recovery and unless any unforeseen dangers set in he will be able to leave the institution in a short time.

Mrs. Reagh, wife of the injured man, is in southern California where she was at the time of the accident.

UNITARIAN CLUB IS SIXTEEN YEARS OLD

ALAMEDA, Nov. 25.—Wednesday night will be the closing night of the sixteenth year of the Unitarian Club. Ng Poon Chew will lecture on the "Problems of China," and Cedric and Mildred Wright will supply the music numbers for the evening. The occasion will be a ladies' night. On December 8 the annual jinks and election of officers will be held.

ROBBED BY PICKPOCKET.

Berkeley, Nov. 25.—P. C. Stevens of 2420 Grant street was robbed by a pickpocket on a Dwight way or San Pablo avenue car yesterday of a small amount of coin and a check on the First National … the … is not good as there are no funds to cover it. He has given the police a description of a man who brushed shoulders with him and blocked his passage when he was riding on the car.

LAST DAY FOR TAXES.

ALAMEDA, Nov. 25.—Alameda city taxes will be delinquent after today. Saturday the city tax collector's office was thronged with taxpayers and a second rush occurred today. The taxpayers living east of Park street were called on last month to also pay an electrolier tax.

BREAK GROUND IN MAY FOR SATHER CAMPANILE

UNIVERSITY OF CALIFORNIA, Nov. 25.—According to announcement of Professor John Galen Howard, work will start on the new Jane K. Sather Campanile, or bell tower, immediately upon the close of the university year in May. If the ground is broken at that time it is believed the structure, which will be … high, will be completed about the time of the opening of the fall term.

The campanile is to cost $200,000. It is to be of white marble and granite, chaste shaft surmounting a forty-foot base. Its ornamental belfry will be roofed with Mission tile and contain the chimes provided for by Mrs. Sather with an additional bequest of $25,000. The exact site has not been chosen, but the shaft will rise approximately where the flag pole now stands before the old library.

MRS. BERINGER LAID TO REST IN MILL VALLEY

ALAMEDA, Nov. 25.—The funeral of Mrs. Alice Chandler Beringer, formerly a resident of this city, was held in Mill Valley this morning where she passed away. Mrs. Beringer was the wife of Pierre Beringer, a captain of the "Vigilantes" in this city following the great fire in San Francisco in 1906. He was also an officer of the Unitarian Club, and was a newspaper man connected with one of the San Francisco weeklies. The family moved to Mill Valley a … time ago.

In addition to her husband Mrs. Beringer is survived by two children, Allen C. and Laurence Beringer. She was a native of Sparta, Wis., and 51 years of age.

ILLINOIS SOCIETY TO ELECT OFFICERS

BERKELEY, Nov. 25.—The Illinois Society will hold a business meeting for members tonight at the home of Mrs. E. … 2700 Grove street between Ward and Derby. The annual election will be one of the important features of the evening and several matters of … will be discussed. Final arrangements for the annual dinner to be held December … will be completed, and all members are earnestly requested to be present. Judge Henry A. Melvin will be present at the dinner and make an informal address.

LOCAL OPTION MAY BE ALAMEDA ISSUE

Church Welfare League Supports W. S. McLean for Councilman.

ALAMEDA, Nov. 25.—Whether local option or prohibition are to be issues at the coming municipal election is a matter that is proving of much interest to the people following activity on the part of the local branch of the International Church Welfare League which met a week ago and effected organization and elected officers at a meeting held in the parlors of the First Congregational Church yesterday afternoon.

At the meeting yesterday the league decided to lend its support to Walter S. McLean of 2007 Santa Clara avenue for the appointment to the position of councilman in the place of Fred L. Krumb, resigned to accept the position of street superintendent.

The office is an appointive one, the mayor having the privilege of naming the councilman to fill any vacancy and the influence of the league will be used to have the mayor appoint McLean. Friends of McLean in the east end … also lending their efforts to secure for him the position and eight men yesterday circulated the petitions that will be presented to Mayor Noy.

Opposition to the appointment of Ed Rogers to fill the vacancy in the council developed at the meeting of the league yesterday afternoon, and many of the mothers' clubs of the various districts were represented.

The officers elected were as follows: President, Mrs. J. G. Kearney; vice-president, Mrs. T. H. Speddy, secretary, J. E. Breitweiser, treasurer, Mrs. L. E. Chattock.

Breitweiser announced that any legislation looking to the betterment of local conditions would be handled by the organization and he requested any members to lay before the league matters that would be intended for introduction in either council or legislature. Mrs. Bronson of the Woman's Christian Temperance Union, announced that she had a matter to introduce, but that she was not as yet ready to bring it up. It will probably be submitted at the meeting next Sunday afternoon.

Members of the league are not inclined to discuss the proposed work of the organization with reference to a temperance movement. They state that the organization is primarily for the betterment of conditions and that the matter of local option or prohibition will be taken up if the organization decides action in this regard is necessary.

SONOMA SALOON MEN TO TEST LIQUOR LAW

SANTA ROSA, Nov. 25.—Encouraged by the recent decision against an initiative ordinance of a similar nature in Stanislaus county, the local liquor interests are determined to fight the initiative measure adopted by the voters at the recent election, when Sonoma county voters went on record to abolish the roadhouse. The ordinance provides that outside of incorporated cities no liquor licenses would be granted unless to a hotel having at least thirty-five rooms for the accommodation of guests.

The Appellate Court decided a case from Stanislaus county which was believed to be in point with that of Sonoma county's new ordinance, both having been started on the initiative and referendum instead of being brought under the Wylie local option law. In the Stanislaus case the proposition was a straight "wet and dry" fight, while in Sonoma county it is contended by the "dry" forces that the ordinance is one of mere regulation of the traffic and not for abolishing the saloon in any sense. The roadhouse keepers, however, have determined that they will submit to arrest to test the law.

L. FRANKEL RETURNS FROM TRIP TO EUROPE

L. Frankel, local manager of the Rosenthal Shoe House, has just returned from a six months' trip to his old home near Frankfort, Germany. While in Europe Frankel visited the large cities on the continent, ending up with a tour of Switzerland. While returning home on the Hamburg-American Line steamship Amerika Frankel witnessed the accident in the English channel whereby a submarine boat was sunk with considerable loss of life. Frankel says that of all the cities he has visited none gives signs of greater prosperity than Oakland and San Francisco.

FAIR AUTO COMPANION ACCUSED OF ROBBERY

SAN FRANCISCO, Nov. 25.—William Scott of 193 Corbett street paid a visit to the region of the bright lights early this morning and was introduced to Miss Irene Kelly, to whose charms he succumbed sufficiently to invite her for an auto ride. When the usual route had been taken in the machine and the Barbary Coast was again reached, Scott discovered that $40 which he had in his pockets had been taken. He promptly accused the woman and notified police headquarters. Detective Skelly discovered that Miss Kelly had $35 in her purse and, on Scott's complaint, she was arrested and charged with grand larceny.

RAILROAD OFFICIALS CRUSHED UNDER AUTO

ST. PAUL, Nov. 25.—S. B. Plechner, purchasing agent, and Howard James, director of purchases of the Great Northern Railroad, were instantly killed when their automobile turned over a steep grade eight miles north of here late yesterday. Both were pinned under the machine and were dead when it was removed. The slippery condition of the road is said to have caused the accident.

TELLS OF MISSIONS.

ALBANY, Nov. 25.—J. D. Bush, formerly of Hong Kong, a student at the Pacific Theological Seminary, spoke at Emanuel Baptist chapel in this city yesterday on the Chinese missions. He declared the American … the most efficient work there in building schools and hospitals to teach the people how to live, rather than following the English custom of "translating books and evangelizing."

WORKMEN'S COMPENSATION.

NEW YORK, Nov. 25.—Commissioners appointed by the governors of most of the states of the Union will gather in New York under the auspices of the National Civic Federation to discuss workmen's compensation legislation and will plan for uniform action on the subject by all the states.

DOLLS OF EVERY KIND TO DISPLAY CHARMS AT SHOW

MRS. T. N. SNYDER.
—Scharz photo.

MRS. J. A. MILLER.
—Scharz photo.

EBELL CLUBHOUSE TO BE FAIRYLAND

West Oakland Home to Benefit by Receipts of Exhibition.

Lady dolls and baby dolls, sailors, mammies, orientals, smartly gowned belles and ordinary, every day dolls, dolls in every form and condition of life will be found among the hundreds which will be assembled in Ebell clubhouse at the annual doll show which will open under the auspices of the West Oakland Home on Thursday, December 5. The receptions will continue afternoon and evening through the week, affording every tiny tot who loves her doll and every grown-up who still cherishes the memory of her plaything an opportunity to participate in the novel festival which this association has established as a custom.

The doll show is held that the general fund for the care of the orphans in the Campbell street home may be added to and the homeless little ones properly provided for.

More than 300 women are included in the personnel of the various committees which are busily engaged in perfecting details for the elaborate benefit. Mrs. Frank Laughery is chairman of the prize doll booth where the choicest of the collection will be placed.

Assisting her are Mrs. Frank J. Woodward, Mrs. Frank Bilger, Mrs. Harry W. Bishop, Mrs. Arthur P. Holland, Mrs. Emil Lehnhardt, Mrs. R. B. Ayer, Mrs. George W. Reed, Mrs. W. S. Rheem, Mrs. Oscar Luning, Miss Lurana Denison, Miss Helen Van Slyke, Mrs. I. A. Beretta, Mrs. W. H. Donahue, Mrs. Percy Magill, Mrs. J. W. Stevens, Mrs. P. Fuch, Mrs. J. H. Mathews, Mrs. V. A. Boell, Mrs. C. N. Wood, Mrs. Frank Martens, Miss May Jenkins, Mrs. Chas. L. Rhodes.

Mrs. G. W. Dunster will be chairman of the first doll table. She will have the assistance of the following committee:

Mrs. F. A. Porter, Mrs. C. G. Monroe, Mrs. Joseph Sanders, Mrs. James Smillie, Mrs. Maxwell Taft, Mrs. W. H. Wellbye, Mrs. W. M. Leet, Mrs. A. C. Pillsbury, Mrs. Chester Newell, Mrs. A. D. Pacheco, Mrs. John McEwing, Mrs. W. A. Sloan, Mrs. H. N. Chamberlain, Mrs. F. J. Corbett, Mrs. E. B. Norton, Mrs. F. Waldo, Miss Merle Patton, Miss Estelle Perrin.

In charge of the … table will be Mrs. Calvin M. Orr. Among the West Oakland Home women who are lending her aid are:

Mrs. A. L. Wolfe, Mrs. Byron Paul, Mrs. Herbert Lang, Mrs. H. J. Langdon, Mrs. William Angus, Mrs. I. R. Aikon, Miss Alice Cole, Miss M. Herriman, Mrs. Arthur Corder, Mrs. C. J. Long, Mrs. T. C. Judkins, Mrs. M. W. Backus, Mrs. F. J. Behneman, Mrs. S. S. Brower, Mrs. O. P. Gimbal.

Mrs. J. A. Miller and Mrs. L. N. Snyder are active in the preliminary work of the doll show.

DUFFY LEWIS TO UMPIRE.

BERKELEY, Nov. 25.—Duffy Lewis of the victorious Boston Red Sox has volunteered to umpire the Thanksgiving Day morning game on the Grove … between the fats and thins of Berkeley lodge of Elks. The game is to be played at 10 a. m., and the proceeds will go to the Christmas fund of the lodge. Charles B. Mills is managing the affair.

THANKSGIVING WHIST.

ALAMEDA, Nov. 25.—The annual Thanksgiving whist of the Pawnee Tribe of Red Men of this city will be held tomorrow evening at the hall. A large number of fine turkeys has been secured as prizes. It has been decided that the whist will be for members only, and a good time is assured to all who attend.

STEPHENS IS TO GO TO OXFORD

Hollywood Senior Is Adjudged the Winner In Rhodes Scholarship Contest.

UNIVERSITY OF CALIFORNIA, Nov. 25.—Frederick Dersey Stephens has been pronounced the winner of the Rhodes scholarship competition of this year by the committee of judges, which includes President Wheeler of California, President Jordan of Stanford and Dean E. C. Norton of Pomona College. The scholarship is of three years' duration and yields $1500 annual income.

Stephens was chosen from among four candidates who successfully passed the examinations. Three of these were from California and another from Stanford. He will go to Oxford in October.

Stephens is a senior in the college of social sciences and a member of the Alpha Delta Phi fraternity. His home is in Hollywood. The subject which he will probably select for study during his residence abroad will be jurisprudence. Through the division of the academic Hilary, Trinity and summer, residence is necessary for only half a year approximately.

This is the third student from the University of California to be appointed to a Rhodes scholarship. William Clark Crittenden, class of 1905, was the first, entering Trinity College in 1905. Farnum P. Griffiths, class of 1906, was appointed in 1907, and entered Balliol College. Stanford University has had two representatives at Oxford—Hugh A. Moran, who entered in 1905 as a member of Wadham College, and Herbert Stoltz, who entered Queen's College in 1910. Pomona College has sent one Rhodes scholar, Earl Kennard, who joined Exeter College. Vincent K. Butler Jr. of St. Ignatius College, San Francisco, is now resident in Worcester College.

BANDIT'S VICTIM AT DEATH'S DOOR

David M. Reardan Not Expected to Survive Wound.

David M. Reardan, who was shot Saturday night in a hand-to-hand fight with Charles George Brown, a highwayman at Sixth and Jackson streets is lying at the Providence hospital at the point of death. Reports of the physicians who are attending him are to the effect that the victim has slight chance for recovery and the police are on constant watch for the purpose of taking the man's dying statement.

That Reardan was not instantly killed during the holdup is attributed to assistance rendered him by Mrs. Amelia Feeley, his landlady, with whom he was out walking at the time they were accosted by Brown and ordered to hand over their money.

Mrs. Feeley, who was at first stupefied when the two men clashed and the revolver spoke, recovered her self-possession and after they had fallen to the sidewalk she pitched in and sat upon the highwayman's head, assisting her escort in subduing him. In spite of his serious wound, which consisted of a bullet hole under his heart, Reardan fought gamely. He had collapsed by the time Patrolman William Jones arrived on the scene and lay across his assailant's chest.

Mrs. Feeley remained in her position on the bandit's head, as the man had been stunned by the terrific blow directed against his nose by Reardan's fist.

Three shots were fired during the encounter. One of them pierced Brown's left wrist. One reached Reardan's body and the third went wild.

That Brown is an old offender instead of a novice at the hold-up game, as he pretended, was evidenced from the cunning he displayed while being removed to the Receiving hospital in the police automobile. He dropped 85 cents in change upon the floor of the car. The coin was found later by Chauffeur Eddie Hughes. Brown then told a story to the effect that the job had been his first attempt and that he had only done it in order to obtain 50 cents with which to pay his fare back to San Francisco.

LUMBER CARRIERS COME INTO PORT

Three Vessels Tie Up At Long Wharf and Three Reach Inner Harbor.

The North American Dredging Company's suction dredge Wilmington was shifted from East Oakland by the Oakland Launch and Tugboat Company this morning to a berth at the Pacific shipyards for repairs. The dredge will, it is said, shift to Chipps Island to work for the Oakland and Antioch railroad.

A slight break in the scarcity of lumber carriers along the local front was apparent during the past twenty-four hours. During that interval three carriers tied up at Long wharf and three steamed into the inner harbor. The vessels at Long wharf are the Graywood, Sea Foam and Brunswick. In the inner harbor the North Fork, Tamalpais and Point Arena are discharging.

Repairs to the steam schooner Hardy were completed at the Moore & Scott shipyards yesterday and the vessel steamed for sea. She left for the north after lumber.

The scow Agnes is at the D. J. Hanlon shipyards undergoing repairs.

IMPERIALS REMAIN IN FIELD FOR DEFIS

Though defeated yesterday, the Imperials are in the field for challenges from te boys' baseball teams on this side of the bay. They intend to enter the Winter League that is now being organized. At the conclusion of the game at the Twenty-second and Adeline street grounds the score stood 10 to 5 in favor of the Cinlins, with the Imperials trying hard against several of the high school players against whom they were matched. The batteries were: Imperials, White and Moore; Cinlins, Nattinger and Geer.

U. C. DRAMATIST WINS TWO PRIZES IN COMPETITION

MISS CLOTILDE GRUNSKY.

UNIVERSITY OF CALIFORNIA, Nov. 25.—Versatility of a rare order has been displayed by Miss Clotilde Grunsky, a junior in the college of natural sciences, in connection with the Junior Day dramatic program for Friday. Not only did she have accepted her offering to the farce competition from among many others but today she was declared winner as well of the farce program cover design competition.

Miss Grunsky's farce, "Engaged," is in three acts, and was chosen from several that were submitted. The cover design is in three colors and is a silhouette of one of the characters in the play. It was on display about campus and town today advertising the play.

Junior Day Friday will include the usual two features of a farce and curtain raiser at Ye Liberty Playhouse, Oakland, in the afternoon and a dance at Harmon gymnasium in the evening. K. T. Perkins and N. L. McLaren were authors of the curtain raiser chosen, which they have entitled "A Full House." Both farce and curtain raiser are centered upon themes of campus interest and contain many local hits.

Under the direction of Paul Steindorff the University orchestra will furnish the music for the production. Garnet Holme has coached the players.

WILDFOWL DO THE DISAPPEARING ACT

Feast Becomes Movable and Does Move, When Stachler Goes to 'Phone.

Whether it was a deeply laid plot or merely a coincidence, Deputy Sheriff Eugene Stachler is wondering. At any rate Justice of the Peace James G. Quinn is under suspicion and the deputy sheriff avers that he was "jobbed."

It all happened yesterday in the county jail, the occasion being meal time with duck as the piece de resistance. There were six of the toothsome wild fowl and the jailers who were on duty were three in number, Eugene Stachler, Chas. Vandervoort and George McLaughlin, with Dave Fraser as invited guest for the reason that he is a good huntsman.

The four gathered about the board and sized up the repast with hungry eyes for the birds were done brown and the "stuffing" was prime.

"What are we going to do with those two extra ones?" queried Stachler.

"We'll divide them among the prisoners," said Fraser.

"They are going to get turkey next Thursday, so what's the use?" suggested Vandervoort. "Let's divide them among ourselves. There's four legs, four wings, two necks and two of what goes over the fence last. It will all come out even and Don can pick what's left." Don is Sheriff Barnet's collie. He stood around licking his chops.

DID THEIR DUTY.

All being settled, the feast progressed. Each of the diners made short work of the fowl assigned to him and the quartet was preparing for the final onslaught upon the two remaining ducks when the telephone rang.

Assistant Jailer Vandervoort answered and then called Deputy Stachler from behind a dripping breastbone.

"You're wanted at the 'phone, Gene, hurry up, don't keep the man waiting all day."

With remnants in hand Stachler stepped into the other room and his fellow diners heard him begin:

"Oh, hello, Judge, how's the boy, how's the boy, glad to see you," etc., etc., etc. Silence, then etc., etc., ad infinitum.

There was silence also in the dining room, ominous-like silence, but the man at the telephone didn't know it. Never did burglars get busy faster than the three men at the table or with more telling effect.

When Stachler returned the table was bare, the other diners had vanished and close beside on the floor with a huge platter before him, the collie crunched the bones.

FIGHTS ON CAR.

ALAMEDA, Nov. 25.—Walter King, of 1539 Ninth street, was taken into custody last night by Policeman J. J. Bettencourt and booked at the city prison on a charge of disturbing the peace. King had been in a fist fight on a Santa Clara avenue car from Oakland while coming across the Webster street roadway, and when the officer on the beat in that district was seen the car was stopped and King taken into custody of the law. He is held at the city prison in default of $25 bail.

DEATH CALLS PIONEER.

BERKELEY, Nov. 25.—Solomon Russell, a pioneer resident of this State, died last evening at 2600 Grant street, the residence of his niece, Mrs. James George. Russell was a native of England, 70 years of age. He came to California 58 years ago and engaged in mercantile business. He was never married and is survived … by … niece. Funeral services will be held Thursday morning at Odd Fellows hall under the auspices of that order, of which he was a member. Interment will be at Mountain View cemetery.

FRAGA IS RECOVERING.

ALAMEDA, Nov. 25.—Tony Fraga, the employe of the water company who was struck by an electric train last week is making steady progress toward recovery. Fraga had several ribs broken and it was at first feared that he was fatally hurt. He is at his home on Oak street, where he was taken after being attended at the Emergency Hospital.

STUDENTS' DAILY TALKS OF LIQUOR

Tells Phases of Proposed Temperance Amendment Considered Impracticable.

UNIVERSITY OF CALIFORNIA, Nov. 25.—An editorial by John L. Simpson in the Daily Californian, the student newspaper, today states the case for the officers of the Associated Students who have declined to submit the proposed constitutional amendment ruling liquor out of all affairs held in the university's name. It is pointed out in the editorial that the organization has no control over many of the functions proposed to be regulated, that the amendment would put the university in a false light by failing to carry and that the present constitutional dictum against intemperance as a matter of sentiment has had beneficial effects.

In part the editorial says:

"The suggested amendment is directly contrary to the University's policy of quietly educating men to a higher level. It looks forward to the sudden imposition of a restraint which, however beneficial, many would feel an encroachment on personal liberty. The spirit of rebellion so fatal to true reform, would be injected into the breasts of men who, many of them adults, feel themselves capable of regulating their own lives.

"President Torrey of the Associated Students has declined to open the polls for this amendment. Beyond the scope of the A. S. U. C. constitution, the law would be a monstrosity on the statute books. It applies to all organizations bearing the name of the university. And over most of these the Associated Students of the University of California has no more jurisdiction than United States over the States of the Union in their individual interests.

"If put to a vote and defeated, the amendment would place the University in a most false and colorable position. Who would know that the rejection of the measure resulted from its ill-advised nature, its impracticability, its variance from all our rules of self-government, its impossibility of enforcement? How many would assure themselves that the California student body had declared in favor of insobrietyp"

BLAME PLACED ON STEPHENSON

Testimony Given That He Was Intoxicated When Man Was Run Down.

Additional testimony that Archibald J. Stephenson, a wealthy cattleman of Newman, was intoxicated and driving on the wrong side of the street when he ran down Antone Pimental, October 20, causing Pimental's death, was introduced this morning at the preliminary hearing before Judge George Samuels. Stephenson was charged with murder and the hearing today was a continuance from November 14.

W. J. Rombasch, 1059 Fell street, who, with his wife and Mr. and Mrs. William Millican of San Francisco, was out on a motorcycle jaunt, testified this morning that the party had passed Stephenson's automobile near Pleasanton and had noticed reckless driving. They had seen Stephenson's machine later in front of a roadhouse between Niles and Hayward. Just prior to the accident in which Pimental met his death the motorcycle party had passed Stephenson, and according to Rombasch the automobile was being driven on the wrong side of Twelfth street at the rate of 25 miles an hour. Rombasch came back when he heard the crash. He said he found Stephenson sitting in the automobile so stupid from drink that he could neither answer questions nor sit up straight in the seat.

Rombasch was subjected to a searching cross-examination by the battery of five attorneys retained by Stephenson. The examination of Rombasch took several hours. Sergeant Frank Ahern, who arrested Stephenson on charges of violating the traffic ordinance and of being intoxicated when driving an automobile, will be placed on the witness stand when the hearing is resumed this afternoon.

Charles A. Emlay, assistant at the receiving hospital, was placed on the witness stand, but was unable to give definite testimony as to Stephenson's sobriety when he came to the hospital with the wounded man.

The testimony given by Rombasch corroborates that given by William Millican November 14, when the preliminary hearing was commenced.

STORY OF WITNESS DENIED BY LYNCH

President of Typographical Union Gives Lie to Jewel.

SYRACUSE, N. Y., Nov. 25.—Referring to the mention of his name Saturday in the testimony of Lindsley L. Jewel in the trial of the alleged conspirators, James M. Lynch of this city, president of the International Typographical Union, has made the following statement:

"The story as it comes over the wires is that a witness named Jewell testified that Hockin, one of the defendants, told Jewel that he (Hockin) overheard a conversation between J. J. McNamara and myself in the lobby of an Indianapolis hotel, in which McNamara is alleged to have asked me: 'Why don't you fellows … on the coast?' That I made a reply that was inaudible to Hockin and that McNamara then said: 'Well, I can give you a man who has got the nerve if you can get the money,' and that McNamara and I walked away together.

"This story has all the elements of sensationalism, both by implication and imputation. But the facts are I never met McNamara in the lobby of an Indianapolis hotel or any other hotel; that I did not meet Jewel and to the best of my recollection never met Hockin.

"Furthermore, I never discussed Los Angeles or the coast with McNamara, either in Indianapolis or elsewhere."

TRIBUNE'S PAGE OF SPORTING NEWS

Contender and Defender for Lightweight Crown Have About Finished Training

University of California Ruggers to Meet Southern Fifteen on Thanksgiving Day

WOLGAST SHOWS THAT HE WILL BE FIT AND READY

Champion Does a Great Workout in Gym and Actions Prove That Conditions Will Be First Class

By BERT LOWRY.

James W. Coffroth, promoter of pugilistic affairs and other branches of sports, rose to remark the other day that there were 10,000 followers of the padded mitt artists in Oakland and San Francisco. If such is true, then fully one-half of these fans took a day off yesterday and visited the training camps of Willie Ritchie at San Rafael and of Ad Wolgast at the ocean beach in San Francisco.

Over at San Rafael you could see the challenger work for nothing, if you got in the gym, but out at the beach you were taxed twenty-five cents for the privilege of standing up and watching the champion perform. Still, if you were for the champion then that two bits wasn't wasted, for it gave you a chance to get a true line on just how good or how bad the little title holder is.

Saturday afternoon when the day's work was over there was much worry about the Wolgast camp and down at the promoter's office, too, for the champion didn't act or look like a champion by any means. That tale from the gym that a second rater had whanged Ad. hard enough in one round to put him to his haunches, and in another round to put him flat on his back, brought tears to the eyes of Ad. backers. Yesterday it was all different.

With 5000 eyes glued on his every move Champion Wolgast did an act in the gymnasium that was a revelation.

All along the writer has contended that Wolgast was stalling in his gym work. A look at the muscles, eyes and general appearances of Wolgast proved that, but it must be admitted that his workouts weren't as peppery and as good as have been seen before.

Yesterday, though, Wolgast put at rest all doubts of lack of condition, for in every move he was just as he was when training for Moran, Burns and Nalson.

WOLGAST WAS NOT TIRED.

One of the noticeable features yesterday was his stamina. He wasn't tired, or didn't appear so after his every effort. In his bouts with Mackey and Anslinger with the gloves and in the tugging and wrestling with Louis Rees, Wolgast was all life.

His bout with Anslinger was a two-round affair. In the first round Wolgast loafed somewhat, but in the second he cut loose with some of those famous body blows of his and one of them dropped Anslinger, who is a welterweight, like a log.

When he was on the rubbing table and Willie Rooney rubbed away for dear life, Wolgast chinned and told those that were in hearing distance that he was never better in all his life.

"I looked tired Saturday, and I guess I was tired, but not so today. I feel like I did when I won the title and my friends need have no fear but what I shall enter the ring on Thursday fit and ready to give Willie Ritchie the lacing of his life!"

"I am sorry Willie Hoppe didn't come around today as well as some more of those home town boxers, for I was anxious to box more just to show you what I can do.

"Today I weigh a bit under 133 pounds and will enter the ring weighing slightly over 130.

"This is my last hard day's work, for I am fit." Then he went off up the road toward the Cliff House just as if nothing in the world was on his mind.

WILLIE HAS HIS DAY, TOO.

Willie Ritchie's day of entertaining was a banner one, too. The crowd that tried to get into Shannon's gym was the banner one of the training season, and those that were fortunate to get within the place saw Willie perform with elegance and grace.

All told, he did six rounds with his sparring partners, Lem Kegg, Tommy McFarland and Frankie Edwards. Each boy was taken on for two rounds. When it was all over Willie stepped on the scales and if those scales are right he weighed 133¾ pounds, meaning that he will be at the required poundage when he enters the ring.

In speaking over the phone last night Billy Nolan said that he was well satisfied with his protege's condition. "All Willie will have to do now to keep in shape and trim will be a little light work until Thursday. We will cut away from the heavy road work and the boxing and just while away the time in light work.

"Willie is right, and the championship of the world is as good as his."

GRIFFIN TALKS WITH WOLGAST.

Jim Griffin won't be caught napping. After all hands had left Wolgast camp yesterday Jim took him off in a corner and discussed the rules, and they agreed on all points.

Ad said that he would walk to his corner after a knock down, in fact, would fight as he should fight, and nothing more. That satisfied Jim, and tomorrow he will visit Ritchie and tell him just what will be expected of him in the ring on Thursday.

The seat sale will open at Corbett's, Fourth and Mission streets, and at Market and Ellis today, in San Francisco, and at the Mecca Cafe in Oakland this evening at 8 o'clock. The prices are $3 to $20 for the reserved section. No price has as yet been put on the bleacher seats, but Coffroth thought that the price would be $2.

Gregory Mitchell arranged two preliminaries to the big bout yesterday. Ray Campbell and Louis Rees meeting in a six-round go and Joe Lannum and Willie Hassen in a four-round set-to.

Principals in the Thanksgiving Day battle for the Lightweight Championship of the World. Ad. Wolgast will Defend, Willie Richie will contend, Jim Coffroth will pro[illegible] Griffin will referee.

RICH PRIZES FOR MEN WHO LIKE PASTIME OF BOWLING

KANSAS CITY, Nov. 25 — Seventy-five cash prizes, aggregating $3760 will be offered bowlers who participate in the Middlewest Bowling tournament, which will begin here next Wednesday, according to an announcement by the secretary of the tournament.

There will be 85 men teams, 145 two-men teams and 271 individual bowlers in the tournament.

ENGLAND TO DEFEND TENNIS HONORS AT MELBOURNE

NEW YORK, Nov 25 — England's best lawn tennis players will compete against the Australian champions in Melbourne this week in the challenge matches for the Dwight F. Davis international cup. Since 1907, when Wilding and Brookes captured the trophy, it has been an American team that has challenged for this prize, but this year the United States failed to place a team in the field.

VARSITY RUGGERS TO MEET SOUTHERNERS ON THURSDAY

Californians' Best Journey South for Battle at Football. Athletics Pick Up.

UNIVERSITY OF CALIFORNIA, Nov. 25. — While Stanford-California intercollegiate sporting events will be brought to a close on Thanksgiving day with the second of this season's soccer games, athletic activity in general is by no means over with for the fall term. Rugby again resumes the center of attention with the game with the University of Southern California, which also comes on Thursday and many post-season games between "scrub" teams representing many of the organizations about the campus are creating their share of interest.

TENNIS THIS WEEK.

The present week, too, will witness the most important happenings of the term in the tennis world at Berkeley. Three tournaments have been in progress on the university courts during the past six weeks and it is quite probable that all will be completed this week. Interclass singles and interfraternity singles and doubles are all nearing the final rounds: in fact, the first and third mentioned are already down to the last match, while the interfraternity singles has reached the semi-finals. The doubles tourney will be brought to a close tomorrow when Lipman and Burke, representing the Phi Kappa Sigma fraternity will be opposed to Edwards and Evans of Beta Theta Pi. The semi-finals of the interfraternity tournament will bring together Willis Davis and Rob Lipman in one half, and H. C. Breck and J. M. Evans in the other, the winners of these two contests to meet in the finals. The last match in the interclass singles will see Davis and Lipman opposed to each other in the finals.

VARSITY VS. U. S. C. AT RUGBY.

Of course, the most important event of the week is the Thanksgiving game between the California Varsity and the U. S. C. Rugby fifteens at Los Angeles. The names of the players who will make the trip to the south have not yet been announced, and a great deal of uncertainty exists as to the exact lineup which Coach Schaeffer will send into the field against the Methodists. It is very sure, however, that only a few of the men who represented California this year against Stanford will be sent south. It is Schaeffer's plan to make this game an experience gainer for the players who will be called upon to represent the State University next year.

The last practice for the candidates for the southern trip will be held on California Field tomorrow afternoon and the final squad will be given out tomorrow night. The exact lineup of the team, however, will probably not be announced until the team reaches Los Angeles. It is expected that eighteen or twenty players, accompanied by Coaches Schaeffer and Cerf will be called upon to make the trip.

FAST BALL PLAYING MARKS CONTEST AT ST. MARY'S

St Mary's college continued its winning baseball streak by taking another double header yesterday afternoon. The games were played on St. Mary's campus and the victims were the Turkey Reds and Sperry Flours. In the two contests, the Catholic college boys piled up 30 runs and banged out 21 hits, while their opponents were forced to be content with seven runs and ten hits. The first game was called at 12:30 and from the tap of gong it was apparent that the college nine was the better team.

The Collegians, one of the light teams of the college, started the afternoon's slaughter. Davie was sent by the Sperry Flour team to engage with the college boys. Opposed to Davie was Greeley, the star rugby player of the school. Greeley had no difficulty in causing the flour boys to miss his offerings and from the first inning it was apparent that the college would win.

Davie was wild from the first and after forcing a number of runs across the pan was relieved by Nails, whose slants just suited the college nine. After the flour team had completed the engagement the Collegians had piled up 17 runs on seven hits, while their opponents had managed to cross the pan but five times on a like number of hits.

Cummings was tried out at short in this contest and played a good game. He is a fast lad and covers the ground in a pleasing manner. Childs was stuck on second in the first game and tried out at short in the second. Childs looks like a comer. He is a good ground coverer and eats everything that comes his way. His sticking was also of first class order.

INDEPENDENTS ARE FAST.

In the second game the Independents, the second team of the college, had an easy time taking the long end of the score from the Turkey Reds. Fourteen hits were garnered from the delivery of Kelly, heaver for the Reds, which with six miscues by Kelly's team mates gave the Independents 13 tallies. From the start, Guigni, captain of the Phoenix team and regular second baseman, who was thrown into the pitchers' box because of the sickness of Oeschger, Johnson and Glavenich had the Reds eating out of his hand.

It appeared as if the youngster was good for a shut-out, but two errors by Leggett, the usually always reliable man of the college, let two Reds meander over the home plate. It was Leggett's off day and his handling of the first cushion was done without the usual "pep" that caused him to be chased by big league scouts. Leggett's batting eye was also rather dim and the Turkey Reds had no difficulty in keeping him from getting a firm location on the initial cushion. The remainder of the team played good ball and Leggett's miscues were not seriously felt. From Guigni's showing yesterday it appears as if the college need not worry for fear of a weak heaving department. But three hits were made off Guigni's delivery and these were of the scratchiest order. The scores.

	R.	H.	E.
Collegians	17	7	1
Sperry Flours	5	7	4

Batteries—Greeley and Vlught, Davis, Nails and McDonough.

	R.	H.	E.
Independents	13	14	3
Turkey Reds	2	3	6

Batteries—Guigni and Horan, Kelly and Koran.

TEN KILLED AT FOOTBALL.

CHICAGO, Nov. 25. — Ten dead and 36 injured are the records of the 1912 football season, which closed Saturday. Last year there were 14 deaths and 67 injured, according to statistics compiled by a Chicago newspaper.

GORMAN CAN SHOOT.

BERKELEY, Nov 25. — J. E. Gorman made 99 out of possible 100 at the monthly medal shoot of the Golden Gate Revolver club shoot with a pistol at Shell Mound park yesterday afternoon.

.·. Amateur Baseball .·.

SAN FRANCISCO, Nov. 25. — Fair baseball marked the double-header of the City league here yesterday afternoon. In the first game the Schreves defeated the Clarions and in the second the Ral-Nuts won from the Frasers.

Score—	R.	H.	E.
Shreves	6	9	0
Clarions	0	2	3

Batteries—Risberg and Crosswaite; Sharon and O'Hair.

Score—	R.	H.	E.
Ral-Nuts	8	8	5
Frasers	7	11	5

Batteries—Ball, Sweeney, Goldenson and Preist; Fox, Howridge, Tyler and Burke.

The following semi-professional baseball games were played in and about Oakland yesterday afternoon.

ALBERS BROTHERS 8, NEWSBOYS 3.

Price, twirling for the Albers Brothers team, pitched winning ball against the Oakland Newsboys' club, at the Lakeside grounds.

Score—	R.	H.	E.
Albers Brothers	8		0
Newsboys' Club	3	4	1

Batteries—Price and Sweeney; Cecil and Perry.

BERKELEY ELKS CINCH CUP.

The Berkeley Elks baseball team cinched the cup in the Elks' league by slaughtering the Oakland lodge in a one sided contest at Grove street park. The windup found the Collegians with 18 runs, the Oakland Elks being able to chalk up but 7.

BOWMANS 12, FALLON STARS 1.

The Bowman nine walked away from the Fallon Street Stars.

Score—	R.	H.	E.
Bowmans	12	15	2
Fallon Street Stars	1	2	4

Batteries—Hansen and Crows; Norton and Payne.

JACKSONS 5, MONARCHS 1.

The Jacksons defeated the Monarchs at the Levi grounds.

Score—	R.	H.	E.
Jacksons	5	12	1
Monarchs	1	4	2

Batteries—Whelan and Purroy; Smith and Hughes.

GROCERS 2, BILLIARDS 1.

FRUITVALE, Nov. 25. — The Dimond Grocery company defeated the Avenue billiard parlor nine in a spectacular game of ball.

Score—	R.	H.	E.
Dimond Grocery Company	2	7	1
Avenue Billiard Parlor	1	5	2

Batteries — Occonnel and Schilling; Kenneth and Martin.

DOWS 7, BERNSTEINS 3.

The Dows took a well earned victory from the Bernsteins at the Levi grounds.

Score—	R.	H.	E.
Dows	7	11	1
Bernsteins	3	5	2

Batteries—Hunter and Lambert; Sawer

ADELINES 4, STANDARDS 2.

At the Myrtle street grounds yesterday afternoon the Adeline Street Merchants and the Standards met in a lively combat, which ended in favor of the former side.

Score—	R.	H.	E.
Adeline Street Merchants	4	8	1
Standards	2	3	2

Batteries — Lydon and Bradley; Storer and Phillips.

LAKESIDES 7, PIEDMONT JUNIORS 2.

The Lakeside club won an easy verdict over the Piedmont Juniors at the east side grounds.

Score—	R.	H.	E.
Lakesides	7	10	1
Piedmont Juniors	2	8	2

Batteries—Dawson and Hughes; Crosby and Dolan.

PIERCE 1, COSGROVES 0.

One of the best games of the season was reeled off at the Fallon street grounds between the Pierce Hardware nine and the Cosgrove Stars.

Score—	R.	H.	E.
Pierce Hardware Co	1	4	1
Cosgrove Stars	0	3	1

Batteries—Smith and Milton; Kent and Craft.

BAYSIDE 12, MERCHANTS 9.

ALAMEDA, Nov. 25 — The Bayside Manufacturing company nine trimmed the Twenty-third Avenue Merchants at the Clement street grounds.

Score—	R.	H.	E.
Baysides	12	16	2
Merchants	9	10	2

Batteries—Fenton and Castro; Manning and Hicks.

RUBBERS 3, SAN LEANDRO 2.

EMERYVILLE, Nov. 25. — A homer by Pitcher Pourroy of the American Rubber company nine in the sixth inning scoring two tallies, won from San Leandro.

Batteries—Sinclair and Pourroy; Arlett, Jones and Christiansen.

AZORE BARS 9, CARDINALS 3.

The Azore Bars No. 1 took a game from the Cardinals at the Thirty-second and Ettie diamond.

Score—	R.	H.	E.
Azore Bars	9	6	0
Cardinals	3	5	0

Batteries—Mitchell and Hornish, Collins and Dillon.

AZORE GREYS 5, OUTLAWS 4.

The Fruitvale Outlaws met defeat before the Azore Greys at the Thirty-second and Ettie grounds.

Score—	R.	H.	E.
Azore Greys	5	10	2
Outlaws	4	8	3

Batteries—Huvinen and Rouse, Barney and Moran.

COLUMBIAS 7, W. F. CO. 5.

BERKELEY, Nov. 25. — The Columbias defeated the Wells, Fargos at the San Pablo grounds.

Score	R.	H.	E.
Columbias	7	10	3
Wells Fargo	5	7	5

Batteries — Lloyd and Dahl; Connelly and Spottswood.

W. O. MERCHANTS 10, ALL STARS 4.

The West Oakland Merchants scored a victory over Larkin's All Stars at Bay View park.

Score—	R.	H.	E.
W. O. Merchants	10	8	1
All Stars	4	4	2

Batteries — Carter and Scozzifava, Nevlinger and Smith.

S. J. S. VICTORS 11, CLOTHIERS 2.

The S. J. S. Victors easily beat the Mission Credit Clothiers at Fruitvale recreation park.

Score	R.	H.	E.
S. J. S. Victors	11	14	0
Clothiers	2	5	3

Batteries—Starasinich and Hall; Whitlow and Milford.

NO JUST REASON FOR CRITICIZING FOOTBALL GAMES

CHICAGO, Nov. 26. — That there is no foundation in fact for the criticism made against football that it is too severe a task on the vital functions of college men, was the claim made last night by Dr. C. P. Hutchins, director of physical training at Indiana University.

Dr. Hutcins had proof with which to back up his statement which was obtained by keeping track of the actual playing time in the Chicago-Minnesota game on Saturday with a stop watch. He said the actual playing time for the entire game was 13 minutes and 16 seconds. Time was taken out when the ball was not actually in motion, no accounting being made for the time the men were lining up, giving signals and making such shifts as the signals required.

Dr. Hutchins said this particular game was chosen because it was believed that football in its full meaning would be demonstrated.

The period of physical activity was greatest in the second quarter when there was three minutes and thirty-five seconds of actual playing.

WHITE CHALLENGES KILBANE.

CHICAGO, Nov. 25. — Charley White, conqueror of Pal Moore, eastern lightweight, in an effort to get a match with Johnny Kilbane has offered to bet the champion anything from $500 up on the result of a fight if the king of the featherweights will allow him to weigh in at 125 pounds.

WAGNER STILL ABLE TO CLOUT PELLET IN NATIONAL

NEW YORK, Nov. 25. — "Heinie" Zimmerman, third baseman of the Chicago team leads the National league batsmen for the season of 1912.

The official batting averages were made public last night and show Zimmerman with a percentage of .372, 14 points in the lead of his nearest competitor, "Chief" Meyers of New York, who hit at the rate of .358 for the season.

Sweeney of Boston and Evers of Chicago are third and fourth men, respectively, the former with an average of .344 and the latter with .341. Of men who played in 100 games or more. Doyle of New York is fifth with .330 and Wagner of Pittsburg, last year's leader, sixth, with .324.

This is only the third time in 10 years that Wagner has not led the league in batting and in no year during that period has he batted under .320. Bescher of Cincinnati leads in stolen bases with [illegible] to his credit.

STANFORD RUGGERS ELECT THOBURN AS NEXT CAPTAIN

STANFORD UNIVERSITY, Nov. 25.—James H. Thoburn of Palo Alto was elected captain of the Stanford Rugby team when the players, carrying out an annual custom, assembled today to have pictures taken.

Thoburn, a popular athlete, was a member of the varsity team in 1910. Ill health kept him away from college in 1911, but he returned this year, and in the second half of the game with the University of California, he went in as a substitute guard and breakaway.

The new captain is credited with considerable executive ability and, as Stanford has no paid coach, he is expected to give the team valuable aid in its training work.

BROOKLYNS OUTPLAY INDIES AT YANKEE FOOTBALL

SAN FRANCISCO, Nov. 25. — The Brooklyn American football team showing little of its old time form, managed to defeat the Sioux Indians at the Yankee game here on St. Ignatius grounds yesterday afternoon, 6 to 0.

Brunnemann, Brooklyn halfback, tallied the only score of yesterday's game when he went over from a crossbuck in the second quarter. Daly failed to kick the goal from a difficult angle.

The lineups were:

Brooklyns — Armstrong L. T. E., Adler L. T. R., Bragil L. G. R., Deutch center, McLaughlin R. G. R., McKenna R. T. L., Judge R. E. L., Schoole quarter, Eartman fullback, Bruneman R. H. L., W. Schroeder L. H. R.

Indians — Hanley L. E. R., Scover L. T. R., Sullivan L. G. R., Skove center, Wetmore R. G. R., Chamberlain R. T. L., S. Ford R. E. L., Miller quarter, A. Ford fullback, Rudolph R. H. L., Trowbridge L. H. R.

5000 SPORTSMEN IN BIG GOOSE STEW AT SACRAMENTO

Capital City Is Scene of Greatest Stag Party In History of California.

SACRAMENTO, Nov. 25—Five thousand sportsmen from all parts of the United States participated in a feast at Agricultural Park yesterday as the guests of Sacramento. The big goose stew, as it was called, was probably the largest and most unique affair of its class yet recorded. Special trains were run from all directions, and extra cars were carried on the regular trains for the accommodation of the visitors. Sportsmen were present from nearly every state in the union. Admittance was solely by invitation, sent by mail weeks in advance. No women or children were present and no Sacramentans were admitted except those who had paid their $5 or more in subscriptions. It was one of the largest and best behaved crowds ever gathered within the gates of the state fair grounds and there never was one better entertained.

For a week prior to the feast scores of hunters were engaged in providing the fifteen hundred wild geese served in the big stew. Some of the visitors participated in the hunt as well as the feast. Immense brick fireplaces were built and big iron kettles provided for the stew. In the pavilion plates were laid for 2000. It was necessary to serve the guests in relays. The first 2000 sat down at 1:30 and an hour later gave way to another 2000. All afternoon the feast continued.

A vaudeville performance from an improvised stage entertained the diners within the pavilion, while harness and automobile races and other sports were held outdoors. Many events on the program, such as a mule race, were of the comedy order.

The Chico and Lincoln visitors brought brass bands with them. There were more than a thousand automobiles, mostly from out of town, parked on the grounds. A moving picture company had its operators present to reproduce the scenes of the day from the stages of theaters throughout the world.

ALAMEDA SOCCERITES DEFEAT RANGERS IN LIVELY GAME

ALAMEDA, Nov. 25 — The Alameda team of the California Soccer League took the Rangers into camp yesterday afternoon at Lincoln Park after a lively game, the score being 2 to 0. The winners scored their first goal a half minute before the end of the game. The lineups follow: Rangers—Otto, M[illegible], Russell, Davis, Adelson, Cameron, McKenna, Guild, Brace, Lawson and McWilliams. Alamedas—Gough, Smith, Loon[illegible], Posto[illegible], Hi[illegible], Barr, McNab, Court[illegible], Plimsoon, Harsen and Candlin. The Progressives of the Bay Counties Soccer League defeated the Argonauts this afternoon on the Dow field, the score being 5 to 0.

DR. HALL'S MEDICAL OFFICE

707 Broadway (upstairs) near 7th St., Oak. Established 25 years. (Graduate and Licensed Doctors). All Diseases of Men Cured. FREE MUSEUM OF ANATOMY.

Dr. Hall's Remedies cure thousands every year of Gonorrhea, Gleet, Stricture, Syphilis, Sores, Swellings, Unnatural discharges, and all private diseases peculiar to men. Old cases cured to stay cured. Our charges are very reasonable. Avoid quacks. Send for FREE BOOK. Hours: 9 a. m. to 9 p. m.; Sundays, 9 to 1. Consultation and examination FREE and private.

DR. JORDAN'S GREAT MUSEUM OF ANATOMY (GREATER THAN EVER)

DISEASES OF MEN

PHILOSOPHY OF MARRIAGE.

DR. JORDAN, S. F., CAL.

WEAK MEN

DR. HALL'S Reinvigorator stops all weakening drains in 24 hours. You feel an improvement from the first dose. We have so much confidence in our treatment we could safely offer five hundred reward for any case we cannot cure. This secret remedy cures lost manhood, quickness of discharge, emissions, wasted organs, varicocele, gleet, stricture, kidneys, drain in urine and all other terrible wasting effects caused by errors of youth or excesses which lead to consumption and death. $2 per bottle; three bottles $5. Guaranteed to cure any curable case. Try this wonderful remedy. Call or address orders Hall's Medical Institute, 707 Broadway, upstairs, near 7th St., Oakland, Cal.

THE DOCTOR You Can Trust

No matter whether your trouble is simple or chronic, you ought to be very careful in your selection of a Doctor. Always choose one who is STRICTLY RELIABLE and up to date and can always be depended upon for the QUICKEST and BEST RESULTS and will give you a square deal.

DR. LEE 1128 Broadway, Oakland, Cal.

The following Great new discoveries will be administered to you at the lowest possible cost.

ANIMAL SERUM (Fresh) administered to weak and nervous men. It cures losses, drains and unnatural discharges.

614 and 606, the new German remedies. They cure Blood Poison (Syphilis). Call at my office for a free Blood Test.

AUTOGENOUS VACCINES (prepared in my own laboratory) cure all cases of CHRONIC DISCHARGE, PROSTATE, BLADDER and KIDNEY troubles that most doctors pass up as incurable.

My Easy Terms will allow you to have the Best Treatment at once. My office is open from 9 a. m. to 8 p. m. daily. Sundays, 10 a. m. to 1 p. m.

WESTON MODEL

Regal Storm King

For cold and snow, for rain and puddles, there's nothing else like English Sporting Grain Leather.

That is the strong, pliable, water-resisting stock WESTON MODEL is made of.

A Scotch Brogue-blucher with wide extension edge and other features like an English Golf-boot. Double sole from heel to toe, with a midsole of wet-proof rawhide.

The low, extension walking-heel is welt-stitched. Weston has "half-bellows" tongue, and the outside back stay over-lapping the entire seam seals out the moisture.

Wearers say it's a wonderful five dollars' worth of foot-warmth, dryness and service. At least, drop in and look it over.

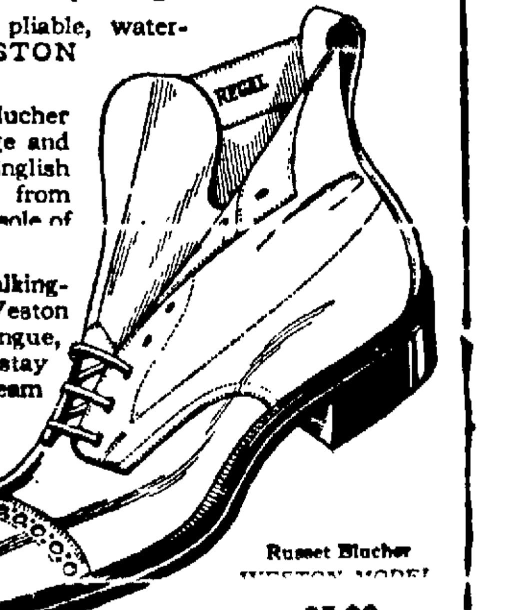

Russet Blucher WESTON MODEL

$5.00

REGALS

Regal Shoe Co.

1426-1428 San Pablo Ave Oakland

For Men, Women and Children

Store is open Saturday evenings.

Special Notice

"War!" cried the American people. The President of the United States, a Hebrew of refinement, said "No." He was impeached; he defended himself, and his telling of it rings out in the December American Magazine. New size exactly right size

MRS. LESH PLANS TO FIGHT CASE

Defense Will Be That Poison Administered Was Small In Quantity.

SEDALIA, Mo., Nov. 25.—"Not guilty" was the plea of Mrs. Pansy Ellen Lesh, when arraigned in the criminal court here today, charged with murder in the first degree as a result of her confession at Los Angeles that she had poisoned Mrs. Elizabeth M. Quaintance at Greenridge, Mo. Selection of a jury began this afternoon. It was expected the taking of evidence would begin tomorrow.

Judge Longan, counsel for Mrs. Lesh, has stated that she will admit having made the confession, but that the defense will attempt to prove that the quantity of poison administered was too small even to cause illness and that Mrs. Quaintance died of pneumonia.

Should the defendant be acquitted it is said that the second murder charge connected with the poisoning of Mrs. Eliza Coe of Sedalia, to which Mrs. Lesh also confessed, would be dropped.

ACTOR IS DEFENDANT IN DIVORCE ACTION

SAN FRANCISCO, Nov. 25.—George T. Davis, a New York actor, is defendant in a divorce action being tried by depositions by Superior Judge Van Nostrand, in which his wife, Nema I. Davis, ingenue at the Haymarket Theater, Chicago, says that he has failed to support his twins. The couple were married at Schenectady, N. Y., November 14, 1908, and the twins are now 3½ years old.

Wine, women and song are given in the wife's deposition as the cause of the trouble, and her testimony is corroborated by Mrs. Ellen Catto of Los Angeles. Davis has defaulted to the suit and it is probable that the decree will be granted.

HUMAN BOMB APPEARS AS HIS OWN ATTORNEY

LOS ANGELES, Nov. 25.—Carl Riedelbach, known to the police department of Los Angeles as "the human bomb" since he threatened last Tuesday to destroy with dynamite the Central police station and all of its occupants, appeared as his own attorney during his preliminary examination in the police court today.

The hearing was brief. Riedelbach, in conducting his own case, told the counrt he had no "objections to make and no testimony to offer."

The time for him to enter his plea was fixed for 2:30 this afternoon.

MINISTER SEES EVIL CONSPIRACY

Declares Every Girl and Boy Has to Fight to Preserve Integrity.

BERKELEY, Nov. 25. — "Every girl is struggling against a conspiracy of evil directed against her honor," declared Rev. H. J. Loken of the First Christian Church at the Y. M. C. A. yesterday afternoon. "Every boy is pitted against a world-wide organization, the liquor traffic, which will use every wile to catch him."

The address was given by Rev. Loken especially for men connected with the brotherhoods of the Berkeley churches. His subject was "The Invisible Kingdom of Wrong." In part he said:

"The early church recognized very keenly that it was wrestling against an invisible kingdom of darkness. We are struggling against a huge social organization of sin. We are fighting sin that is incorporated, that is subtly organized that ca nonly be conquered by an opposing social organization.

"A terrific social disease is eating its way into the very vitals of our nation. On the Pacific Coast protestantism is barely holdin gits own after half a century. We must come together. When the churches of Christ become serious enough to say, 'If necessary my church shall lose itself,' by that time something may be done."

PLAN USE OF SCHOOLS AS RECREATION CENTERS

BERKELEY, Nov. 25. — Various semi-public bodies will participate in a mass meeting to be held at Berkeley High School auditorium tomorrow evening when the project of converting the schools into recreation centers for the people will be considered. The plan has been broached by Rev. Edward Lamb Parsons, rector of St. Mark's Episcopal church and chairman of the Berkeley Charity Commission. He will address the meeting, which has been called by the Board of Education. The conference committee of improvement clubs endorsed the plan at a meeting Friday night.

DR. KIBBE TO SPEAK TO COLORED WOMEN

The Alameda County Colored American Civic Center will meet Tuesday afternoon at California Hall on Clay street, near Eleventh. A business session will precede the general meeting, which will be open to the public at 3 o'clock.

Dr. Minora Kibbe, who has done special work in the settlement district of Oakland, will speak on "Commercialized Vice." At the last meeting of the center Mrs. Mary Roberts Coolidge lectured on the causes and conditions of the social evil.

WHO'S RED MAN AT COLUMBIA?

Dillon and King Score In Joyous "Merry Liars."

"Who's the Indian?" That's the question every one is asking in Dillon & King's latest bit of nonsense labeled "The Merry Liars," now prevaricating for all it's worth at the Columbia. Every patron of the popular joy shop were given their money's worth of laughs at all performances yesterday. Every package bore the trademark, "Dillon & King and Made in California," which is a sure enough guarantee for those seeking theatrical enjoyment. After seeing this jolly concoction of fun and music any one would believe that there is more amusement in a pack of lies than in a pack of cards.

Everybody's doin' it, on the Columbia stage this week—lying consistently and artistically. And the stories they are telling, each to the other, would make the father of his country turn over in his grave. The old adage, "Truth will out," is noticeably absent in this comedy. It's lurking about somewhere, though, that's where the fun comes in. Mike starts it by telling a diminutive lie that harms none, but he adds to it as time goes on until he has made a Mount Diablo out of an ant's hill. This story telling is contagious like the measels and soon they've all got the habit, even Tamonee, the red man.

For any one interested in plots there is a good one to be found in "The Merry Liars." All you have to do is to find it. Laughing is easier than playing hide-and-go-seek with plots, so everybody laughs, instead. This is very plain, however: Someone is bent upon introducing an American Indian into English society. Instead of one, two appear upon the scene. A decided amusing mixup follows when a patent medicine doctor introduces a bit of hilarity into the social circle. At the end, some one generously tells the truth and the balloon goes up.

ADDS TO LAURELS.

Ben Dillon as the greatest liar of them all, added to his laurels yesterday. He gives a humorous and thoroughly delightful performance of Mike Dooley, the man who made the dime novel famous. Will King is a scream, as Ike the cigar store Indian sent on the warpath to help Bill, excellently portrayed by Charlie Reilly, does his share of the lying. As the none too easily convinced Mr. Dooley, Maude Beatty gives her usual fine performance and Maxie Mitchell is happily cast as Laura, the wise New York lassie. Ernest Van Pelt and Lillian Morris were pleasing as Boomer and Grace respectively.

The song numbers are a delight this week. Charlie Reilly and Maxie Mitchell contributed a little gem in "The Lyre Bird and the Jay." The number is one of the daintiest duets ever heard in the Columbia. "Moonlight in Jungleland" was well handled by Fred West of the Carson trio and the Ginger Girls. Charlie Reilly held the spot-light with Mattie Townsend in a pretty number entitled "Ramona." The chorus in Indian costumes and a canoe propelled by Miss Townsend, added to the effectiveness of the selection. "The Lily of Laguna," sung by the Carson trio and chorus, and "Beautiful Doll, Goodby," rendered by Maxie Mitchell, were other song hits that were loudly applauded.

Pretty electrical effects, elaborate costumes and appropriate scenery, are important features in this production. "The Merry Liars," will entertain for the rest of the week with the regular performances including three shows on Thanksgiving night.

UNION THANKSGIVING SERVICES AT RICHMOND

RICHMOND, Nov. 25.—All of the churches of this city are to join in a Thanksgiving service next Thursday at the First Methodist Church on the west side. A most interesting program has been arranged, a part of which being the following:

Selection by the orchestra of combined churches; song, "Coronation," by the congregation; prayer by Rev. A. Wilson; anthem by the choir, duet by Mesdames [illegible] and [illegible], reading of scripture lesson by Rev. Horn; solo by C. E. Demorest, "Let Us Have Peace"; selection by orchestra; selection by male quartet of Presbyterian church; reading of proclamation by Prof. Zumwalt; solo by Mrs. Bradley; selection by double quartet of high school; offertory; solo by Miss Minnie Smith; sermon by Rev. Todd; song, "America," by the congregation; benediction by Rev. Calfee.

WOLFE LONDONER IS DEAD.

DENVER, Nov. 25.—Wolfe Londoner, former mayor of Denver, and a pioneer Colorado merchant, died at his home here Saturday night of apoplexy. Londoner was born in New York July 4, 1841.

THE BLITZEN BENZ

AND ALL THE OTHER FAMOUS CARS AT EMERYVILLE YESTERDAY WERE LUBRICATED WITH

ZEROLENE

The Standard Oil for Motor Cars

Standard Oil Company (CALIFORNIA)

BURMAN PLEASES RACE FOLLOWERS

Wild Bob Thrills Crowd With His Dare Devil Driving at Emeryville.

(By EDMUND CRINNION.)

Yesterday at Emeryville a gathering of over six thousand race enthusiasts watched the world's speed king, Bob Burman, jolly along old father time as he skidded the turns at breakneck speed in his racing cars.

Two classes of the people present failed to enjoy the meet. The first of the two was the wise buy that contends the racing game from the motor car standpoint is a past issue. The other individual was of the class that only attend such events in the hopes of seeing a fatality. They were disappointed, deeply disappointed yesterday. The larger per cent of the gathering, however, was well satisfied with the efforts of Burman and his associate drivers to give the people their money's worth.

Yesterday's race proves that Emeryville can draw a much larger crowd of race followers than can Tanforan, due mostly perhaps to the transportation facilities to the local track.

"Wild Bob" had things mostly to himself yesterday despite the fact that Horan and other drivers in the camp have proved their right to handle racing cars by their showings in international races. Burman cleaned them all in every event he entered except the final one, a free-for-all handicap, where Horan in a Benz car covered the five miles to the tune of 4 minutes and 39 seconds flat. Burman gave Horan a good run for the tape at that despite his severe handicap.

Burman's mile exhibition in his Blitzen Benz ended with a new record for the Emeryville track of 50 seconds flat.

A special event, a five-mile meet between the Detroiter, the R. C. H., a Ford and a Flanders, resulted in a victory for the Detroiter special, driven by Kirk Dunan, a local lad, who made his debut yesterday as a race driver. This race proved easy for Dunan, who took all the prize money.

The real feature of the meet was the way Burman took the turns at high speed. His confidence in Firestone non-skid tires must be sublime, judging by the chances he took in going into these stretches with such speed that he would apparently skid around them on two wheels. Burman used the Zeroline oils yesterday in the races with all of his cars.

Burman's time in the various events in competition with the other speed pilots figured out officially follows: First event, five miles, time 5:01; second event, three miles, time 2:57; exhibition mile, time :50 flat; fourth event, ten miles time 10:08; fifth event, three miles, time 2:52 2-3; final event, five mile free-for-all handicap, won by Joe Horan in a Benz, time 4:39.

KISSEL KAR CROSSES CONTINENT

The impression has popularly prevailed that crossing the continent in a motor car is an experience entailing considerable danger and hardship. G. R. Van Auken of Indianapolis and party of three, recently arrived in California, deny any such theory and report a tour without mishap or serious inconvenience.

Van Auken drove his Kissel Kar "Six" the entire distance, accompanied by Mrs. Van Auken and Mr. and Mrs. R. C. Bell of Kansas City. The party carried a complete camping outfit and never once stopped at a hotel.

MEXICANS RACE AUTOS.

Mexicans are abandoning the bull fight for the excitement to be derived from automobile racing. A lively meet took place recently at Guadalajara. The feature event was won by a Studebaker "20" from a Renault 60 and a Fiat 60. Senor J. Montes Moussier drove the winner. A big road race is carded for Mexico City on Christmas day.

SELLING OPIUM NOT CRIME IN PHILADELPHIA

PHILADELPHIA, Nov. 25.—Magistrate Gorman, recently appointed by Mayor Blankenburg to preside over hearings at Central Station, caused a sensation yesterday by discharging three men who had been charged with selling opium, and declaring there was no law on the statute books of Pennsylvania which made traffic in opium a crime.

"I cannot hold these men," he said, "because the State lawmakers in making a prohibitive law neglected to write in it the word 'opium.' Therefore it is not a crime for a person to sell, buy or use opium in this State."

Magistrate Gorman declared the city and county of Philadelphia were liable for heavy damages, owing to fines and jail sentences pronounced heretofore upon prisoners who had been arrested for dealing in opium.

"If you men were brought before me for selling cocaine or morphine," said Magistrate Gorman, addressing the prisoners, "I could hold you for court or sentence you; but you have just as much right to sell opium as you have to sell cigars and tobacco."

PIEDMONT NOTES

PIEDMONT, Nov. 25.—A delightful surprise was given Raymond Hanly on Friday evening when a number of his young friends invaded his home, and a gay social evening was enjoyed by the young people. Among those present were: Miss Helen Martin, Miss Josephine Hughes, Miss Irene Hill, Miss Esther Sharon, Miss Madeline Ross, Miss Helen Marsh, Miss Gladys Fisher, Miss Rachel Cummings, Miss Grace Vesper, Miss Marion Muller, Miss Charlotte Cockroft, Messrs. Graham Cameron, Edward Skinner, Joe Meek, Frank Bell Grant Lomond, Donald Ross, Harold Baxter, Clement Roland and Archibald MacDonald.

J. B. Donnolly of Oakland has returned to his home from a trip to Shasta, where the Donnollys have their summer home.

The Mothers' and Teachers' Club will hold a special meeting at the Piedmont High School on Bonita avenue Monday at 3 o'clock to arrange for the entertainment to be given on the thirteenth of December at Mowbray Hall.

Mrs. Pennell of Wisconsin is the house guest of her aunt, Mrs. C. E. Hegar at her home on Park Way. Mrs. Pennell will reamin in Piedmont some weeks, then visit Southern California.

Mrs. Pratt of Nebraska is the house guest of Mr. and Mrs. C. E. Hill at their new home on Sunny Slope.

Mr. and Mrs. Thomas Quayle entertained at a dinner at their home on Park way Saturday evening. Covers were laid for twelve.

Mr. and Mrs. Clark Pomeroy and family, who have been spending several months in the Santa Cruz mountains, near Wrights, have returned for the winter to their home on Oakland avenue.

Mr. and Mrs. Kenneth MacDonald of the Philippines, who have been the house guests of Dr. and Mrs. A. T. Piercy, have departed for Lincoln, Nebraska, where they will spend the winter.

CRAIG DISCUSSES COUNTY CHARTER

Piedmont Mayor Objects to Appointment of Manager.

Features of the plan for consolidation and reorganization of city and county offices, proposed by the Alameda County Tax association, are criticised by Hugh Craig, chairman of the board of trustees of Piedmont, in a letter to the association. Craig's letter follows:

The general manager, under your plan, would have the appointment and control of heads of departments. The several committees appointed by the chair should be able to select heads of departments adapted to requirements and who would keep in touch with the employes in a more effective manner than through a general manager.

Why an elective district attorney? In this way you set up an officer independent of the board of supervisors, who could be removed only by recall. Here again we would land the responsibility upon the board of supervisors. Having elected the board of supervisors, including mayors of the larger cities and chairman of the boards of trustees of the smaller cities, we would leave to them the selection of heads of all departments and the responsibility of removal for malfeasance and incompetency.

A commissioner of accounts is spoken of. A competent auditor drawn from our association of public accountants would answer all purposes. His duty would be the daily examination of receipts, disbursements and balances, to be filed with the clerk of the board of supervisors and published weekly in a paper or gazette issued by the county covering all the requirements of publicity and advertising for the county and several municipalities.

SUPERVISORS RESPONSIBLE.

The board of supervisors should be wholly responsible for the selection of competent real estate men to furnish the assessor with up-to-date valuations for his guidance. The assessor should be selected for his experience and knowledge in the real estate business. Sworn statements as to the value of realty and improvements should be exacted from owners.

The county or municipality should have the right at any time, without condemnation proceedings, to take over for public purposes any property at the sworn value declared by the owner with five per cent added.

Public administrator, sheriff, clerks of courts and registrar should all be selected by the board of supervisors from candidates approved by a civil service commission.

We should hold the board of supervisors responsible for all the county officials, excepting judges, who would be elected by the people.

If it were possible, we would do away with all "mayors," selecting from commissioners and trustees, chairmen, whose removal from the "chair" to a desk, would be a majority vote of his colleagues, obviating the cost of a "recall" election, thus introducing responsible government to municipalities.

WOMAN'S SCREAM ROUTS BURGLAR

Intruder Falls Down Stairs While Trying to Make Escape.

A burglar who found his way through a long-concealed passage and up a ladder to what had been the "den" of a romantic youth, was no less surprised when he poked his head through a trap door leading into the "den" than was Miss M. Ingler, who was about to retire, when the two confronted each other. Miss Ingler was sitting in front of a mirror taking down her hair. The burglar was looking for loot.

Miss Ingler screamed, and the burglar ducked. A crash was heard as he fell down stairs. G. M. Ingler, 480 Thirty-fourth street, rushed from the lower part of the house to his daughter's assistance, but arrived after the burglar had disappeared. Captain of Inspectors Lou Agnew was notified and sent the police to investigate. No trace of the man was found. Nothing had been taken.

The police received reports of 21 thefts and burglaries yesterday, most of them being of a petty nature. Among those reported were:

Gilbert Oakley, 553 Thirty-second street, silverware, valued at $35 taken.

W. Hoffman, Cosmopolitan Hotel, clothing valued at $10.

Mrs. E. Hughes, 1012 Seventh street, jewelry valued at $38.

S. A. Porter, 481 Boulevard way, overcoat valued at $25.

Ernest C. Theime, 1723 Oregon street, Berkeley, pocket picked of $6.

Antone Lawrence and George Hallahan coats stolen from the Oakland estuary.

F. W. Cody, 2108 Cedar street, Berkeley, pocket picked of watch valued at $25.

ALAMEDAN ROBBED BY CHANCE FRIENDS

SAN FRANCISCO, Nov. 25.—Charles Brown, a switchman of Alameda, was robbed by two men whose acquaintance he made on a boat from Oakland last night. He accompanied the pair on a sightseeing excursion and was on his way back to the ferry early this morning when at Battery and Commercial streets they knocked him down and took $7.50 from his pockets.

August Bahn, 66 Clay street, proved more than a match for four robbers who attempted to take his coin at Sacramento and Davis streets at 4 o'clock this morning. Bahn was on his way to his lodgings when he was seized by two men, while two others began to search his pockets. He fought them off and succeeded in saving nearly $100 which he carried.

FOOTBALL FATALITIES SHOW BIG DECREASE

CHICAGO, Nov. 25.—Ten dead and thirty-six injured are the records of the 1912 football season, which closed Saturday. Last year there were fourteen deaths and sixty-seven injured, according to statistics compiled by a Chicago newspaper.

Of fatalities caused by football this year three were high school players and seven were members of other teams. No college players were killed this year for the first time in several seasons.

Of the injured seven were college players, nine high school players, two grade school players and eight members of athletic clubs.

COIN UNDER PILLOW GONE.

SAN FRANCISCO, Nov. 25.—Lee Wolf of 20 Sacramento street, placed $80 under his pillow when he retired last night and this morning awoke to discover that the coin was gone. He does not know when his room was entered, but could give the Harbor police little information to work upon.

A HAPPY CHILD IN A FEW HOURS

When Cross, Sick, Feverish, Tongue Is Coated or Bilious Give 'Syrup of Figs.'

Look at the tongue, mother! If coated, it is a sure sign that your little one's insides, the stomach, liver and 30 feet of bowels are clogged up with putrifying waste matter and need a gentle, thorough cleansing at once.

When your child is listless, drooping, pale, doesn't sleep soundly or eat heartily or is cross, irritable, feverish, stomach sour, breath bad; has stomach-ache, diarrhoea, sore throat, or is full of cold, give a teaspoonful of Syrup of Figs, and in a few hours all the foul, constipated waste, undigested food and sour bile will gently move on and out of its little bowels without nausea, griping or weakness, and you surely will have a well, happy and smiling child again shortly.

With Syrup of Figs you are not drugging your children, being composed entirely of luscious figs, senna and aromatics it cannot be harmful, besides they dearly love its delicious taste.

Mothers should always keep Syrup of Figs handy. It is the only stomach, liver and bowel cleanser and regulator needed. A little given today will save a sick child tomorrow.

Full directions for children of all ages and for grown-ups plainly printed on the package.

Ask your druggist for the full name, "Syrup of Figs and Elixir of Senna," prepared by the California Fig Syrup Co. This is the delicious tasting, genuine old reliable. Refuse anything else offered.

—Advertisement.

ORDER OF POLICE AFFECTS AUTOISTS

Demonstrators Now Allowed to Use But Three Streets.

SAN FRANCISCO, Nov. 25.—Chief of Police White this morning made an order which effects every garage and automobile establishment in the city, compelling them to use only three streets for certain prescribed distances for purposes of demonstrating cars. The real purpose of the new regulation is to avoid danger when new owners are being instructed as to how to operate their machines. Heretofore Van Ness avenue, the most traveled automobile thoroughfare in the city, and even Market street, which is crowded with all sorts of vehicles, have been used by the demonstrator.

White has changed all this, and hereafter the following three streets only can be used for demonstration purposes: Dolores, from Eighteenth to Twenty-first; Lincoln way, from Eleventh avenue to Nineteenth avenue, and Nineteenth avenue, from Irving to Sloat boulevard.

This morning patrolmen posted notices to this effect in all garages and in automobile salesrooms, instructing the owners not only that they must comply with the regulations, but must place a sign on their cars with the word "Demonstrating."

As soon as the new order was made known, Chief of Police White received a protest from a number of business colleges who conduct automobile schools. The regulation provides that there must be no demonstrating after 3:30 p. m., and the complainants declared that this interferes with their business as they teach the automobile industry to their students, most of whom can only attend school at night. The matter will probably be taken up before the police commissioners.

SHOTS FIRED IN MARITAL BATTLE

Edward Nelson Says He Used Revolver to Call the Police.

Recurent trouble between Edward Nelson, a night watchman for the Pacific Coast Lumber and Mill Company, Second and Grove street, and his wife, led for the second time to police interference last night. Mrs. Nelson had gone to visit her husband at the mill, where she accused him of having an affinity, stating that although they had been married only six months, he had become cold toward her. As a climax to the altercation, Nelson fired two shots from his revolver. According to Mrs. Nelson the shots were fired at her, but Nelson stated that they were for the purpose of calling the police to take his wife away.

The police took the two to the police station, where Captain J. F. Lynch acted as peacemaker and induced them to make peace. The couple, who live at 710 Fourteenth street, quarreled several months ago, and Mrs. Nelson shot her husband in the leg. He refused to prosecute and the case was dropped.

ASSEMBLYMAN LYNCH DIES AT AGE OF 52

SACRAMENTO, Nov. 25.—Edward J. Lynch, member of the present General Assembly from the old Nineteenth district, died last evening at his home near Welsh's station, this county, at the age of 52 years. Lynch has lived in this county 35 years, being a native of New York. He was a farmer. He served in the lower branch of three legislatures, the 36th, 37th and the 39th.

LEGAL NOTICES

Notice to All Holders of Registered School Orders.

November 25, 1912.

In accordance with the provisions of Section 1543 A of the Political Code of the State of California, you are hereby notified that the school orders below specified are now payable upon presentation at the office of the County Superintendent of Schools, Hall of Records, Fifth and Broadway, Oakland, California. Interest ceases upon this date.

All registered Teachers' Salary Fund warrants (green).

All registered General Fund warrants (white).

GEO. W. FRICK,
County Superintendent of Schools.

Shipping News and Marine Intelligence

SUN, MOON AND TIDES

United States Coast and Geodetic Survey—Tables show time and height of high and low water at Fort Point, entrance to San Francisco bay. For Oakland (city waterfront), add 40 minutes, standard time.

Monday, November 25.

Sun rose .....7:01 | Sun sets.....4:53
Moon rose.....5:26 p. m.
Moon's last quarter...December 1, at 2:56 a. m.

November 25 to December 1.

Date.	Time.	Ft.	Time.	Ft.	Time.	Ft.	Time.	Ft.
	H. W.		L. W.		H. W.		L. W.	
25	0:40	4.0	4:46	3.0	10:42	6.3	6:02	-1.3
26	[illegible]	[illegible]	5:24	3.2	11:20	6.2	6:50	-1.2
27	2:33	4.0	6:13	3.2	12:05	6.0	7:40	-1.1
28	[illegible]	4.2	7:10	3.3	12:54	5.6	8:30	-0.8
29	[illegible]	4.3	8:23	3.3	1:53	5.2	9:23	-0.3
30	[illegible]	4.6	9:34	3.2	3:15	4.8	10:18	0.2
1	3:51	5.1	11:18	2.8	4:33	4.3	11:15	0.8

MOVEMENTS OF STEAMERS.

Steamers due to arrive and depart for the next few days are as follows:

ARRIVE.

Steamers.	From	Due.
Santa Clara	Los Angeles	Nov. 25
Nippon Maru	Orient	Nov. 25
Bear	Portland and Astoria	Nov. 25
Beaver	Los Angeles	Nov. 25
State of California	L. Angeles, S. Diego	Nov. 25
Watson	Seattle and Tacoma	Nov. 25
Yale	Los Angeles, S. Diego	Nov. 25
Montana	Seattle	Nov. 25
J. B. Stetson	Grays Harbor	Nov. 25
Carlos	Portland and Astoria	Nov. 25
Santa Monica	San Pedro	Nov. 25
Willamette	San Diego, San Pedro	Nov. 25
Mississippian	Santa Cruz	Nov. 26
Tuscarora	Mihil	Nov. 26
City of Topeka	Eureka	Nov. 26
Hyades	Honolulu	Nov. 26
Harvard	Los Angeles	Nov. 26
Arcite	Fort Bragg	Nov. 27
Tahiti	Sydney	Nov. 28
Norwood	Grays Harbor	Nov. 28
G. W. Elder	Los Angeles, S. Diego	Nov. 28
Coos Bay	Ventura	Nov. 28
Hanalei	Los Angeles	Nov. 28
F. A. Kilburn	Eureka	Nov. 28
Pomo	Point Arena	Nov. 28

DEPART.

Steamers.	For	Sail.
Governor	Los Angeles, San Diego	Nov. 25
F. A. Kilburn	Eureka	Nov. 25
Yale	Los Angeles	Nov. 25
Rose	Sound ports	Nov. 25
Willamette	Astoria, Portland	Nov. 25
Redondo	Coos Bay	Nov. 25
J. B. Stetson	Los Angeles	Nov. 25
Brooklyn	Coquille	Nov. 26
Bearer	Portland	Nov. 26
City of Puebla	Victoria	Nov. 26
Mexican	Salina Cruz	Nov. 26
Honolulan	Honolulu	Nov. 27
Bear	Los Angeles	Nov. 27
Harvard	Los Angeles, San Diego	Nov. 27
Brunswick	Fort Bragg	Nov. 27
Sea Foam	Point Arena	Nov. 27
Santa Clara	Los Angeles	Nov. 27
City of Topeka	Eureka	Nov. 27
Greywood	Astoria, Portland	Nov. 27
Phoenix	Eureka	Nov. 27
Watson	Seattle, Tacoma	Nov. 28
State of California	Los Angeles	Nov. 28
Norwood	Los Angeles	Nov. 28

LEGAL NOTICES.

DELINQUENT SALE NOTICE.

Van Emon Elevator Company. Location of principal place of business, City and County of San Francisco, State of California. Location of works, Alameda County, California.

NOTICE.—There is delinquent upon the following described stock, on account of assessment levied on the 19th day of September, 1912, the several amounts set opposite the names of the respective shareholders, as follows:

Names.	No. Cert.	No. Shares.	Amt.
Mrs. Martha E. Alexander	63	50	$500
R. W. Bliven	33	5	50
R. W. Bliven	44	5	50
R. W. Bliven	104	7	70
H. B. Rathbone	106	200	2000
H. B. Rathbone	118	61	610

And in accordance with law and an order of the Board of Directors made on the 19th day of September, 1912, so many shares of such stock as may be necessary will be sold at the office of the company, No. 54 Natoma street, San Francisco, California, on Monday, the 2d day of December, 1912, at the hour of 3 o'clock P. M. of such day, to pay delinquent assessments thereon, together with costs of advertising and expenses of sale.

H. B. RATHBONE,
Secretary of Van Emon Elevator Company, Office of the Company, No. 54 Natoma street, San Francisco, California.

NOTICE.

My wife, Iska Johnston, having left my bed and board, I will not be responsible for any bills contracted by her.

(Signed) L. C. JOHNSTON.

Dated: Nov. 22, 1912.

State of California, County of Alameda—ss.

On this 22d day of November, in the year of our Lord, One Thousand Nine Hundred and Twelve, before me, Frederick H. Wheaton, a Notary Public in and for the County of Alameda, State of California, residing therein, duly commissioned and sworn, personally appeared L. C. Johnston, known to me to be the person described in and whose name is subscribed to the within instrument, and he acknowledged to me that he executed the same.

In witness whereof, I have hereunto set my hand and affixed my Official Seal, the day and year in this certificate first above written.

(SEAL) FREDERICK H. WHEATON,
Notary Public in and for said County of Alameda, State of California.

NOTICE OF TIME SET FOR PROVING WILL, ETC.

In the Superior Court of the County of Alameda, State of California.

In the matter of the estate of William H. Lowden, deceased.

Notice of time set for proving will, etc.

Notice is hereby given, that a petition for the probate of the will of William H. Lowden, deceased, and for the issuance to Emma M. Lowden and Edward Kenneth Lowden of letters testamentary thereon has been filed in this Court, and that Tuesday, the 3d day of December, A. D. 1912, at 10 o'clock A. M. of said day, at the Courtroom of Department No. 4, of said Court, at the Court House in the City of Oakland, in said County of Alameda, has been set for the hearing of said petition and proving said will, when and where any person interested may appear and contest the same.

Dated: November 20, 1912.

JOHN P. COOK, Clerk.
By W. W. CRANE, Deputy Clerk.
COOGAN & O'CONNOR, Attorneys for Petitioner, Merchants' Exchange Bldg., San Francisco, Cal.

NOTICE TO CREDITORS.

Estate of Victoria Ruiz Schmidt, deceased.

No. 16227. Dept. 4.

Notice is hereby given by the undersigned executor of the estate of Victoria Ruiz Schmidt, deceased, to the creditors of and all persons having claims against the said deceased, to exhibit them with the necessary vouchers within four months after the first publication of this notice to the said executor at the office of Farmers and Merchants Savings Bank, 1226 Franklin street, Oakland, which said office the undersigned selects as its place of business in all matters connected with said estate of Victoria Ruiz Schmidt, deceased.

UNION TRUST COMPANY OF SAN FRANCISCO,
Executor of the estate of Victoria Ruiz Schmidt, deceased.

Dated: Oakland, November 18, 1912.

NOTICE OF NON-RESPONSIBILITY.

I, the undersigned, have purchased the household furniture contained in the premises 520½ 16th st., Oakland, Cal. I [illegible] attached thereto. Any outstanding bills must be presented on or before November 30, 1912.

(Signed) IVY WILLIAMS.

NOTICE.

To the Stockholders of the Garden City Orchard Co., Inc.:

The annual meeting of the stockholders of the above-named company will be held November 29, 1912, at 10 o'clock a. m. at their office, 4161 Broadway, Oakland.

GARDEN CITY ORCHARD CO., Inc.
By W. R. Hayes, Pres.

NOTICE.

Having purchased the business known as the High Street Market, at 4315 E. 14th st., Oakland, Cal., I will not be responsible for any debts contracted before or after this date by anyone except myself.

L. B. VANDERGRIFT.
4315 E. 14th st.

MEXICANS RAZE INDIAN VILLAGES

Fearful Vengeance Is Taken By the Government Soldiers.

MEXICO, CITY, Nov. 25. — Not less than twenty-five villages have been destroyed in the State of Oaxaca in the last ten days by Government troops. The administration believes the rebellion in that vicinity had been cowed by the terrible warfare that has been waged and sanctioned orders for the retirement of the greater, part of the federals from that State.

Five hundred Indians have surrendered, but a large part of these were without arms, affording some basis for the unofficial declarations that little of real value had been accomplished toward the subjugation of the rebels, who, it is feared by the residents of the city of Oaxaca, will redouble their efforts with the added motive of revenge.

In spite of the fact that the federals in all the districts infected by Zapatistas have been using the right conferred by the suspension of the guarantees to execute summarily, there is little, if any, improvement in the general situation. In no less than forty engagements reported last week the federals claim victories, but these for the most part have been insignificant, since the rebels ordinarily retire as soon as possible, doubtless to save ammunition.

Two circulars have been issued signed by Zapata. One demands that the owners of haciendas unite to contribute 3000 pesos a week to the rebel cause in certain fixed areas; the other urges planters to hurry the work of the peons on their plantations as much as possible, because Zapata soon will require all able-bodied men. Destruction of their properties is the alternative offered.

CAPTURED REBELS DRAFTED.

Plans for withdrawing a large number of federals from the north to join the campaign against the rebels in the south are maturing. Many volunteers who enlisted to fight Orozco are being mustered out, having served the stipulated six months. Efforts are being made to maintain the strength of the army, however, and as a result many pioneers are being drafted and rebels taken in battle are being forced into the Government ranks.

Fifty soldiers of the Twenty-fourth Infantry yesterday joined the rebellion in the State of Mexico. They killed two captains and seized 7000 pesos, which the officers were bearing to the brigade paymaster.

The Government is not inclined to regard the movements in Northern Mexico seriously. It insists that the situation throughout the republic is much improved.

MADE SACRIFICES FOR HER HUSBAND

SAN FRANCISCO, Nov. 25 — One of the most flagrant instances of white slavery which has ever been investigated by the local officials was revealed today in the arrest of Fred Rietzke and Pearl Gray. The man will be charged with white slavery.

Rietzke married Bessie Carlson in Chicago four years ago, when she was seventeen. According to her claims, he took her at once to El Paso, where she worked in a beer hall and later she went to Salt Lake and entered a resort. Meantime Rietzke came to San Francisco. His young wife then worked successively in resorts at Missoula, Pocatello and Butte. Last June, she declares, she came to San Francisco to visit her husband on a vacation and remained with him for six weeks, returning to Baker City, Oregon, and back to Butte, Montana, where she continued to earn her living in the underworld.

She told the police she sent her spouse $100 per week and tat when she was on the visit here she gave him a draft of $1700. During the four years, she says, she gave him a total of $15,000, her understanding being that he was using it to purchase a saloon which would make them financially independent and would enable her to return to him.

She declares that she learned only recently that he had take up with Pearl Gray and that, in fact, he and the woman had purchased a lodging house at 15 Mason street with his wife's money. Last Wednesday she complained to the police and Detective Sergeant Redmund arrested Rietzke and the Gray woman in a Stockton lodging house last night and brought them here today.

Captain Mooney, chief of detectives, was much impressed with Mrs. Rietzke's story, and Detective Redmund stated that he would charge Rietzke with a felony.

LABOR TROUBLE TO BE AIRED IN COURT

SAN FRANCISCO, Nov. 25.—The existing labor troubles between the bushelmen and the clothing dealers of San Francisco seem likely to be ventilated in Judge Sullivan's court as the result of an order made to Attorney Bush Finnel this morning.

Charles Owens and John Strudgeon stand charged with disturbing the peace for calling out before a certain downtown merchant's store that he is unfair. The pickets represent the Citizens' Alliance and it is claimed that the boycotted concern, which has complied with the union regulations, is unfair to the employers' association.

Judge Sullivan informed Finnel, who appeared for the defendants, that he wanted to know in what the merchant was unfair. He declared that if the word "unfair" was ill chosen the use of it might constitute disturbing the peace.

San Francisco is at present witnessing a peculiar situation among the clothing merchants. All those who are not being boycotted by the unions are being picketed by the Citizens' Alliance and the badges worn by the two sets of sandwich men are so similar as to be deceiving.

JUROR APPROACHED IN MURDER TRIAL

GOSHEN, N. Y., Nov. 25.—Charges that Henry Twoodie, a juror in the case of Burton W. Gibson, accused of the murder of his client, Mrs. Rosa Menschik Szabo, had been approached by persons friendly to the defense, were made by the prosecution before the trial was resumed here today. Judge Tompkins took the matter up in private.

SUGAR MARKET

NEW YORK, Nov. 25.—Sugar—Raw, steady; Muscovado, 89 test, 3.56c; centrifugal, 96 test, 4.00c; Molasses, 89 test, 3.39c; refined, steady.

COFFEE MARKET.

NEW NEW YORK, Nov. 25—Coffee—No. 7 Rio, 14¼c; futures steady; December, 12.42c; March, 12.74c.

MANY MISSING IN NEW YORK FIRE

Home for Feeble Minded Destroyed; Scenes Are Pitiful.

NEW YORK, Nov. 25.—At least one man is dead and a score are missing as the result of a fire that destroyed the Brunswick home for idiots, epileptics and feeble-minded children at Amityville, L. I., yesterday afternoon. There were 350 inmates in the burned building and 1400 more were in the Long Island home and Louden hall, similar institutions near by.

There was a pitiful scene of panic and terror as the inmates were led out of the institutions and carried to places of safety. On the second floor of the blazing building fifteen men and children, who were absolutely helpless from their afflictions, were in grave danger. The structure, old and of wood, burned with remarkable rapidity. The flames had eaten through to within a few feet of the room in which the helpless ones were lying on cots when a few of the attendants ventured into the room and carried the inmates out. Volunteer firemen found that they had a hopeless task when they arrived in response to the sounding of the alarm.

The firemen were seriously hampered by their inability to obtain a sufficient force of water to reach above the first floor. Attendants, farmers and even the wealthy residents of the section, many of whom appeared in their automobiles, formed bucket brigades and went to the roofs of the Long Island home and Louden Hall. This experiment saved the Long Island home.

Screams came from the Long Island home and Louden Hall as the flames mounted higher and higher and the wind scattered the burning embers, and the feeble minded were formed in line preparatory to being marched out when the danger became eminent.

Scores of the more timid ones made a break for the door in a stampede, but the keepers, who were aided by scores of residents, managed to keep them back.

When the embers and sparks had ignited the roof of the Long Island home the other to march was given. Keepers and volunteers fought to keep the inmates in line and many were knocked down in the scramble to escape.

The search for bodies was continued late into the night. All of the records were saved.

ELECTION RETURNS TO BE CERTIFIED

Alameda and Los Angeles Only Counties Not Officially Totaled.

SACRAMENTO. Nov. 25. — By 12 o'clock tonight Secretary of State Jordan will be in a position to certify to all the Governor election totals, with the exception of those of Alameda and Los Angeles counties, which were tied up by court actions. At noon today there remained only the returns from Inyo, Madera, Santa Clara, Alameda and Los Angeles not totaled and finally corrected.

The Sacramento Progressives will file their petition for a writ of mandamus—like that which was filed by the Democrats in Los Angeles—in the Third District Court of Appeals tomorrow morning.

This petition is based on the same technicality that the Democrats used in Los Angeles to knock out Roosevelt votes. It will be alleged in the petition that the votes were not properly counted and that the supervisors of Sacramento county failed and refused to count tallies on the tally sheets for Presidential electors who are the nominees of the Republican party and the Progressive party.

A similar petition alleging the same thing will be filed in the Appellate Court against the board of supervisors in San Joaquin county.

The corrected returns were placed on the final sheets by the Secretary of State for four additional counties today, making in all forty-eight that are now final and official. Those tabulated today were:

Butte—Wallace, 3365, Griffin 4028.
Humboldt—Wallace 3369, Griffin 2887.
Kern—Wallace 3847, Griffin 1154.
Madera—Wallace 943, Griffin 1154.

With these added to the list, the totals now show:

Wallace 148,404, and Griffin 176,949.

The returns that are complete, however, are from the majority of counties which went for Wilson.

OAKLAND HOTEL CROCKERY LOST

Lost—One carload of finest crockery and glassware somewhere between New York and Oakland. Finder please notify Victor Reiter.

The above advertisement may appear any day now in some of the Middle West newspapers, according to Victor Reiter, manager of the Oakland Hotel, who is much perturbed over the failure of the crockery and glassware for the new hotel to arrive on schedule time.

These two important items in the hotel furnishings are the only ones which have not been definiely accounted for, and as soon as they arrive the date for the formal opening of the hotel will be settled. In the absence of the very necessary tableware, Victor Reiter has not been able to announce the much anticipated event, but says he has received assurances that the missing cargo would be received here by December 10 at te very latest, and the hotel will be opened between the 16th and the 20th.

The crockery and the glassware are of original pattern and are said to be unexcelled in material and workmanship.

Already Eastern tourists are showing up at the hotel in the belief that the big hostelry is ready for business and that they could [illegible] the tourist from Ontario, Canada, sent his grips to the Hotel Oakland today and was greatly astonished to find that he will have to wait a few weeks before he can be accommodated. The fame of Oakland's new hotel has spread to such an extent already that the big tourist agencies of the East and of Europe are now in communication with Reiter in order to arrange for big parties which will come to this city early in the year on a world itinerary.

ALAMEDA MATRON DIES.

ALAMEDA, Nov. 25.—Mrs. Nellie Newman, a young matron, died yesterday at the home of her mother, Mrs. Laura M. Gray, 2325 Pacific avenue. She was the wife of Fred Newman and the mother of Emma, Pearl, Maud, Serena, Mildred and Alvin Newman. She was born in San Francisco and was 31 years of age.

ORDERS TO SELL ON BULGE, MANY

Commission Houses Dodge News Brought by Higher Cables.

CHICAGO, Nov. 25.—Although wheat here responded to higher cables today, all commission houses appeared to have orders to sell on the bulge. The fact that war rumors were conflicting tended to bring about a reaction. So also did fine weather for the Argentine harvest. Opening prices were ⅛@¼c to ⅝@¾c higher. May started at 91@91⅛c, the same change as the market taken altogether, but fell back to 90⅞c.

Reports of a fight on the Austro-Hungarian frontier led to a decided rally. The close was nervous, with May ⅝@⅞c net higher at 91⅛c.

Corn strengthened with wheat. May opened ¼@½c up at 48⅛@48¼c, touched 48@48⅛c, and then rose to 48¾@48⅞c.

Persistent selling of December dampened bullish ardor. The close was easy at 48@48⅛c for may, a net gain of a shade.

Cashcorn—No. 2, 53@53½c; No. 2 white, new, 48½c; No. 2 yellow, 57¼@58½c; new, 53c; No. 3, old 52@53c, new 46@46½c; No. 3 white, old 51½c, new 47c; No. 3 yellow, new 46¾@47½c, old 57½@58c; No. 4, old 48@49c, new 43½@45c; No. 4 white, new 44@45c; No. 4 yellow, old 58@54c, new 44½@45½c.

Lightness of offerings caused oats to advance. May, which started unchanged to 1-16c higher at 32⅜@32½c, climbed to 32½@32⅝c.

An upturn in hogs carried provisions along. First sales varied from a shade lower to 10c gain, with May at $18.57½@18.60 for pork, $10.22½@10.25 for lard and $9.85 for ribs.

Closing quotations were as follows:

Wheat—December, 85⅝@85¾c; May, 91½c; July, 88¾c.

Corn—December, 47⅝@47⅞c; May, 48@48⅛c; July, 49c.

Oats—December, 31¼@31⅜c; May, 32½c; July, 32⅝c.

Pork—January, $19.40; May, $18.62½.

Lard—December, $10.91½; January, $10.72½; May, $10.25.

Ribs—January, $10.30; May, $9.05.

Barley—Cash, 46@74c.

Timothy seed—ash, $3@3.75.

Clover seed—Cash, $13@17.50.

SAN FRANCISCO GRAIN MARKET

SAN FRANCISCO, Nov. 25.—Wheat—Easy; December, $1.48½ bid, $1.50 asked; cash, $1.47½ asked, $1.50 bid.

Barley—Steady; December, $1.47 bid, $1.47 asked; May, $1.41½; cash, $1.50.

Corn—Nominal; Western states yellow, not quoted.

BUTTER, EGGS, CHEESE

SAN FRANCISCO, Nov. 25.—Butter—Fancy creamery, 32½c; seconds, 83c.

Eggs—Store, 35½c; fancy ranch, 44½c.

Cheese—New, 16½@17½c; Young Americas, 17@18½c.

CHICAGO, Nov. 25.—Butter—Steady; creameries, 29@34½c; dairies, 26@31c.

Eggs—Receipts, 2041 cases; steady at mark (losses included), 22@25c; ordinary firsts, 24c; firsts, 27c.

Cheese—Steady; Daisies, 16¼@16½c; Twins, 15¾@16c; Young Americas, 16¼@16½c; Long Horns, 16¼@16½c.

ELGIN, Ill., Nov. 25.—Butter, firm, 34c.

NEW YORK, Nov. 25.—Butter—Firm; creamery extras, 36c.

Cheese—Steady; state whole milk, held, colored, specials, 17¾@18c.

Eggs—Irregular; Western gathered whites, 33@42c.

MINING STOCKS
Furnished by Zadig & Co., Stock Brokers, 324 Bush St., S. F.

Morning Session, Monday, November 25.
CLOSING QUOTATIONS.

	Bid.	Ask.		Bid.	Ask.
		COMSTOCKS.			
Ophir	..	50	Con Imperial..	02	03
Mexican	1.70	..	Sierra Nevada..	18	22
Gould & Curry	02	..	Bullion	..	03
Best & Belch..	06	..	Sog Belcher....	00	..
Con Virginia...	43	..	Union	31	32
Savage	..	16	Occidental	70	..
Chollar	..	02	Andes	06	07
Hale & Norc..	10	..			
		TONOPAH.			
North Star....	31	..	Cash Boy	08	..
West End.....	1.50	..	Tono Merger...	..	90
Rescue Con....	15	..	Utnatilla	..	03
Jim Butler....	65	..	Gipsy Queen...	07	..
Mizpah Ex....	60	..			
		GOLDFIELD.			
Gold Con.....	2.12½	..	Florence	71	..
Sandstorm	..	02	Diam B R	04	..
Columbia Mt...	02	..	Com Fraction...	07	..
Jumbo Ex....	30	..	Gold Kewanas..	04	..
Booth	05	..	Gold Portland..	..	02
Blue Bull....	07	..	Red Hills	01	..
Silver Pick....	06	..	Yellow Tiger...	02	..
Blue Bell	..	02	Grandma	..	02
Lone Star	04	..	Merger Mines..	29	30
Ore	..	04	Spearhead Gold.	..	04
Atlanta	15	..	Diamfld Daisy..	..	04
Great Bend	02	..	Vernal	..	10
		CALIFORNIA.			
Cent Eureka..	20	..			
		BULLFROG.			
Mayflwr Con..	01	02			
		MANHATTAN.			
Gold Wedge..	00	..	Manh Big 4....	40	..
Manh Dexter..	03	..	Dexter Union..	02	..
Mustang Manh	02	..	Morning Glory.	02	..
Mia Hill Con..	..	01			
		OTHER DISTRICTS.			
Round Mt.....	36	..	Pitts S Peak..	85	..
Nevada Hills...	1.35	..	Eagles Nest...	..	03

SALES.

100 Sierra Nev.... 2|1|1000 Goldfield C..2.12½
500 Andes ..... 06|1000 North Star.... 31
200 Union ..... 32|1000 Gipsy Queen... 07

CHICAGO LIVE STOCK

CHICAGO, Nov. 25.—Cattle—Receipts, 18,000; market, steady to 10c up; beeves, $5.35@10.70; Texas steers, $4.30@5.40; Western steers, $5.40@8.10; stockers and feeders, $4.55@7.60; cows and heifers, $2.70@7.45; calves, $6.50@10.25.

Hogs—Receipts, 39,000; market, slow, generally 5c higher; light, $7.35@7.85; mixed, $7.40@7.90; heavy, $7.55@7.90; rough, $7.55@7.65; pigs, $5.50@7.60; bulk of sales, $7.65@7.85.

Sheep—Receipts, 52,000; market, weak to 10c lower; native, $3.40@4.30; Western, $3.60@4.25; yearlings, $4.60@5.80. Lambs—Native, $5.40@7.25; Western, $5.50@7.25.

Triplets' Mother Weighs 400 Pounds

CHICAGO, Nov. 25.—Mrs. A. V. Grantout of Maywood, a suburb, is attracting the attention of medical men on account of a remarkable series of births. Mrs. Grantout is the mother of triplets, all boys, the first of which was born on Thursday night, forty-eight hours before the other two came into the world. The mother weighs about 400 pounds.

DEATH HAS SUMMONED MRS. CATHERINE SCHUTT

BERKELEY, Nov. 25.—Mrs. Catherine Schutt, wife of A. M. Schutt, died here yesterday at the residence of her son, Henry Schutt, at 2327 Stewart street. Mrs. Schutt had been in poor health for a year or more. There survive her, besides her husband, her sons, Henry, August, Oscar and Edward. The funeral will be held Wednesday next at 11 a. m. from the residence of her son, Henry.

Mrs. Schutt had been a resident of the Piedmont district since 1874 and was well [illegible] which she always took in matters pertaining to the betterment of her community.

TRAVELS HARD ROAD.

SAN FRANCISCO, Nov. 25.—Fred Nelson, who pleaded guilty on Saturday to grand larceny, is convinced that the way of the transgressor is hard. In order that he might have the unpleasant circumstance of his arrest disposed of as soon as possible, he confessed his guilt and was held to answer to the higher court. Today Detective James Gallagher arrested him at the county jail and charged him with burglary on complaint of Captain Paul Peterson of 105 Steiner street, who says he broke into his home last May.

RAILROADS FEEL EFFECT OF RUMOR

Moderate Recoveries Followed By Abrupt Fall.

NEW YORK, Nov. 25.—Wall street awaited the opening of the market with interest today owing to the publication since the suspension of business on Saturday of the award of the arbitration board to the Eastern railway engineers' demands.

Some indications of the probable trend of prices was furnished by the sharp declines of American railroad stocks in the foreign markets, which were influenced by disquieting political news. Initial prices here ranged from half point to a point lower.

After some moderate recoveries stocks fell abruptly again on publication of an unconfirmed report that hostilities had broken out between Austria and Servia. The secondary fall carried the list well under the opening figures, with especial heaviness in Reading and the Transcontinentals.

Call money rose ½ per cent and this fluctuation was utilized by the bears in driving down prices still further. Steel was offered freely and round amounts of Reading and other active issues were also sold.

The market closed heavy. A prominent bank sent several million dollars into the market to be loaned at 6 per cent, but when this supply was exhausted the rate crept up gradually until it touched 12 per cent again. Stocks recovered slightly on the break in money, but showed some feverishness later.

Bonds were steady.

MONEY AND EXCHANGE.

NEW YORK, Nov. 25.—Close: Prime mercantile paper, 6 per cent.

Sterling exchange, easy, with actual business in bankers' bills at $4.8000 for 60-day bills and at $4.85 for demand.

Commercial bills, $4.80¼.
Bar silver, 53c.
Mexican dollars, 43¾c.
Bonds—Government, steady; railroads, heavy.
Money on call, 5@12 per cent; ruling rate, 6 per cent; closing bid, 8½ per cent; offered at 9 per cent.
Time loans, steady for 60 and 90 days, 5¾@6 per cent; six months, 5@8¼ per cent.

NEW YORK BOND LIST.

	Bid.	Ask.		Bid.	Ask.
Atch gn 4s. 87	97¼		Wbsh db 4s. 68½	69	
Do cv 4s. 107½	108		West Pac 5s 84½	84	
B & O 4s. 87	97¼		Jap 4s..... 81	83	
B R T 4s.. 91¾	92		Do 1 4½s. 80½	81½	
Col ind 5s. 83½	84		Do 2 4½s. 80	80	
US Rlty 5s. 88½	89½		S P cv 4s.. 93¼	93½	
R I col 4s. 67	67½		D & R G 5s 83	83½	
S P ref 4s. 94	94¼		Armour 4½s. 91	91½	
Do col 4s. 84	84½		U S reg 2s. 100¼	101¼	
U P 1st 4s. 99½	99⅞		Do Coup..100⅞	101⅛	
Do cv 4s.101½	102		U S reg 3s..102½	103	
U S Stl 5s.101¾	102		Do Coup..102½	103	
Untd Ry 4s. 66	66¾		U S reg 4s..113¾	114¼	
CG ⅞ E 5s. 84¾	85¼		Do Coup..113¾	114¼	
Am Tob 4s. 95½	..		Panama 2s..100⅞	100¼	
Do 6s ...119	..		Do 3s 100¾	101¼	
Chinese 5s... 91	..		Or S Line 4s 91¾	92¼	
A C 5s.... 60	62				

SAN FRANCISCO STOCK AND BOND EXCHANGE
J. C. Wilson & Co., Stockbrokers.

Morning Session, Monday, November 25.

MISCELLANEOUS BONDS.

	Bid.	Asked.
Cal Gas and Elec Gen M C T 5s....	101	..
California Wine Association 5s....	96½	..
City Electric Co 5s.....	..	89¼
Contra Costa Water Co 5s.....	..	99¾
Do Gen mortgage 5s.....	94¾	..
Great Western Power Co 5s.....	86⅞	87½
Market St Ry 1st Cons Mtg 6s....	92⅝	92¾
Natomas Consolidated of Cal 6s....	94¼	..
Northern Railway Co (of Cal) 5s..	..	112¾
Northern Cal Power Co 5s.....	100¼	102
Northern Cal Power Co Con 5s.....	..	90½
Oakland Traction Con 5s.....	97⅝	98
Oakland Traction Co 5s.....	91⅝	92¼
Pacific Electric Railway c 5s.....	104	105
Pacific Tel & Tel Co 5s.....	99¼	99⅝
Peoples Water Co 5s.....	81¾	82¼
Sacramento & Woodland R R 5s...	95¼	..
San Joaquin L and L C (Ser A) 6s.	..	100
S P Branch Ry of Cal 6s.....	126	126½
S P R R Co 1st refunding 4s.....	93⅞	94⅛
S V Water Co Gen Mtg 4s.....	92¾	92¾
United Railroads of S F 4s.....	66½	66½

WATER STOCKS.

	Bid.	Asked.
Peoples Water Co pfd.....	58¼	..
Spring Valley Water Co.....	61¼	61¾

GAS AND ELECTIC STOCKS.

	Bid.	Asked.
Northern Cal Power Co Con.....	..	39
Oro Electric corp pfd.....	74½	75½
Do common.....	15½	..

BANK STOCKS.

	Bid.	Asked.
American National Bank.....	130	135

POWDER STOCKS.

	Bid.	Asked.
Giant Consolidated Co.....	105	..

SUGAR STOCKS.

	Bid.	Asked.
Hawaiian Coml and Sugar Co.....	88	..
Hawaiian Sugar Co.....	34½	37½
Hutchinson Sugar Plantation.....	16	..
Onomea Sugar Co.....	..	32½
Paauhau S P Co.....	18¼	18½

OIL STOCKS.

	Bid.	Asked.
Amalgmated Oil Co.....	80	82
Associated Oil Co.....	45¼	..

MISCELLANEOUS STOCKS.

	Bid.	Asked.
Alaska Packers' Association.....	..	91
Cal Fruit Canners' Association.....	117½	120
Cal Wine Association common.....	40½	42
Pacific Coast Borax Co pfd.....	100¼	101
Do common.....	73½	..
Pacific Tel and Tel common.....	..	50¼
Realty Syndicate.....	133¼	..
Armsby Co.....	98⅞	..

MORNING SALES.

4000 Sacramento and Woodland R R 5s.. 95¼
5000 Great Western Power 5s..... 87
1000 Los Angeles Gas & Elec Co 5s..... 100¼
1000 California Wine Association 5s.... 96¾
5000 Spring Valley Water 4s..... 92⅝
2000 Cal Gas and Electric 5s..... 101¼
2000 Do 101⅛
100 Armsby Co 100
100 Anglo Trust Co..... 125½
10 Bank of California..... 202¾
860 Hutchinson Sugar Plantation..... 16¾
50 Paauhau 18½
100 Spring Valley Water..... 61½

AFTERNOON SALES—NOV. 25.

7000 Oakland Traction Co 5s..... 91⅝
3000 Pacific Tel and Tel Co 5s..... 99¼
1000 S P R R Co 1st refunding 4s..... 93⅞
4000 Do 93¾
8000 S V Water Co Gen Mtg 4s..... 92⅝
50 Spring Valley Water Co..... 61¼
125 Hawaiian Coml and Sugar..... 85¾
60 Paauhau S P Co..... 18¾
125 Do 18¼
25 Do 18½
20 Associated Oil Co..... 45¼
15 Do 45⅛
15 Do 45
25 Cal Wine Association Con..... 40⅞

SAN FRANCISCO STOCK EXCHANGE—OIL

Morning Session, Monday, November 25.
CLOSING QUOTATIONS.

	Bid.	Ask.		Bid.	Ask.
Caribou	60	..	Palmer	18	20
Coal Central.	27	..	Republic	15	..
De Luxe.....	70	..	Sauer Dougn..	..	1.60
Empire	35	..	Silver Tip....	50	..
Maricopa 36.	30	..	S W & B....	18	..
M Premier..	22	25	Turner	85	..
New Pa Pil.	53	..	W K Oil Co..	1.07	..

200 Midway Premier 24

LOS ANGELES OIL EXCHANGE.

(Furnished by F. F. Hutton & Co.)
Morning Session, Monday, November 25.
CLOSING QUOTATIONS.

	Bid.	Ask.		Bid.	Ask.
Amalg Oil..	80.00	..	Mex Pt pf.	102.00	103.00
Am Crude	..	30.00	Oil Co....	81.00	83.00
Am Pt pfd..	70.00	75.00	New Pa Pil..	51	..
Do com...	30.00	51.00	Olinda Lan L..	37	41
Assoc Oil.	44.87	45.00	Palmer	..	10
Cal Midway.	13	15	Rice Ranch .	1.00	1.30
Central	1.10	..	Traders	68.00	70.00
Columbia ..	..	1.30	Union	80.37	80.00
Continental .	..	25	Do Pfrd..	100.00	105.00
Ecco	04	07	United Pet..	..	105.00
Euclid	..	35	West Union.	..	100.00
Fullerton ...	2.35	4.40	United Oil....	34	35
Jade	09	..	Natl Pacific.	..	03

LIVERPOOL GRAIN MARKET

LIVERPOOL, Nov. 25.—Closing: Wheat—Spot, steady; futures, strong; December, 7s 2¼d; March, 7s 3¼d; May, 7s 2¼d.

TOO LATE TO CLASSIFY

A MODERN 5-room cottage, $20. 3898 Ruby st., near 40th and Telegraph ave. Key Route; phone Piedmont 3003.

WANTED—Girl for general housework. Phone Berkeley 4399.

OFFICIAL RECORDS

DEEDS RECORDED SATURDAY, NOV. 25.

C. M. Bullock and Vanclief Webe to L. F. Roberts, lot 14, map Claremont Palms tract, Oakland; quitclaim deed; $10.

J. B. and Sadie J. Pownall (wife) to City of Oakland (municipal corporation), all that portion lots 7 and 8 which lies N of line drawn parallel to and distant 45 feet S measured at right angles from N line Sixty-first street, map amended map Butler tract, Oakland; $10.

Lester B. and Frances E. Reiff (wife) to Fred H. Greene, all lot 8 and portion lot 4 block C, except E 20 feet said lots taken for widening Pleasant Valley avenue, map Sound Slope, Oakland; $10.

Suburban development Company (corporation) to W. W. Waring, lot 10, block 13, map Eastlawn, Oakland; deed and agreement; $10.

G. W. and Nellie J. Ewensport (wife) to G. C. Fitchter, NW Lincoln avenue, 110 feet NE Wilbur street, NE 40, NW 173.2, S 37 degrees 13 minutes W 40 feet, SE 175 feet to beginning, being portion map of Ellen Stotts tract No. 1, Oakland; $10.

Sherman, Clay & Co. (corporation) to Breed & Bancroft (corporation), lot 41, block 9, map Steinway Terrace, Brooklyn township; $10.

Wickham Havens, Florence W. Havens (wife) to Herman Whittaker, lot 17, map Alta Heights, Piedmont; subject to right of way for sewer; $10.

John E. Stearns (single) to W. S. Young, SW Hudson street, 200 feet SE Lawton avenue, SW 140 from beginning, thence SW 35 by NW 100, portion lots 4 and 5, block L, map portion of Vernon Park, Oakland; $10.

R. D. and Minnie Young (wife) to H. C. and Laura Shelton (wife), lots 172 and 173, map Stone Orchard, Stonehurst, Oakland; $10.

L. and Meta Pfrang (wife) to Grover C. and Etta Newcome (wife), lot 177, map Woodlawn Park, Oakland; $10.

Charles E. and Della M. Lambing (wife) to Charles F. Crean (married), NW Twelfth avenue, 207.6 NE East Twenty-fourth street, NE 27.6 by NW 125, portion block 150, Higley's map Clinton, Oakland; $10.

Ada M. Whitlock (single) to Coast Cities Improvement Company (corporation), E Willow street, 33 feet S Thirteenth, S 34 by E 90, being orrion lots 1 and 4, block D, map Oakland Point Homestead tract, said block D being block 725, Boardman's map Oakland; $10.

Minnie E. Loos and Georgiana M. Wagner to Fred G. Smith, lot 20, block 22, map Fitchburg, Fitchburg Homestead, Brooklyn township; $75.

Nina M. Robinson to Fred G. Smith, lot 22, map of Fitchburg, Alameda county (convey hereby all interest in estates of George and Cleopatra H. Smith, deceased), also personal property and property out of county; $700.

Brown and Alice G. Pogue (wife) to L. H. and Myrtle M. Legris (wife), lot 5, block 2, map Edgewood Park, Berkeley and Oakland; $10.

L. H. and Myrtle M. Legris (wife) to Brown and Alice G. Pogue (wife), SE Fifty-fifth and Market streets, S 30 by E 82, being portion lot 1, map Santa Fe tract No. 7, Oakland; $10.

Richard W. and Catherine E. Merrick (wife) to Jesse Steinhart, E Webster street, 275 feet S Twenty-ninth street, S 244.38, NE 232.41, W 62.63 feet to beginning; lot 4 and N 15 feet lot 8, map of Knox Park, Oakland; $10.

Eugene H. and Luella Lewis (wife) to Florence P. Schroeder (wife H. C.), W 45 feet lot 15, block C, map Elmwood Park, Berkeley, being described as follows Commencing at point on N line lot 15, 85 feet WCambridge avenue, thence W 45 to W line said lot, S 57.5 feet to N line Webster street, E 45, N 57.5 feet to beginning, Berkeley; $10.

North Berkeley Land Company (corporation) to Myra E. Sperry, lots 22 and 23, block 9, map Northbrae, Berkeley; $—.

Harbor Cities Realty Company (corporation) to Salvatore Travia (single), lot 31, block B, map Regents Park, map 3, Berkeley; $10.

Victor and Hilda Rossi (wife) to Andrew N. and Henruka Anderson (wife), S 10 feet lot 9 and N 20 feet lot 10, block 110, map tract B, Berkeley L. & T. I. Association, Berkeley; $10.

Lee and Olive O'Harra (wife) to James W. Smith, E Dwinelle street, 134 feet N Moulder avenue, N 31.2 to line dividing lots 5 and 6, thence E 95.11¼ feet S to intersection with line drawn E from beginning parallel with Tompkins street, thence W along said line to beginning, being portion lot 6, block 8, map State University Homestead Association No. 3, Berkeley; $10.

West Berkeley Land Company (corporation) to Mary McMillan, W Acton street, 180 feet N Channing way, thence W 103 by N 83, Berkeley, lot 23, block 3, map Dwight-way Terrace; $10.

Louise C. Sobrio (widow) to Margaret Eberle, W Oxford street, 283.4 feet S Rose street, S 40 by W 134.7, being portion lots 30and 31, block 3, map resubdivision of blocks 3 and 4 of Antisell tract, Berkeley; $10.

O. E. and Laura E. Allen (wife) to Charlotte E. Bertsch, NE Grant and Carlton streets, N 86 by E 60, being portion lots 20 and 21, block G, map Crystal Springs tract, Berkeley; $10.

Charlotte E. and W. H. Bertsch (husband) to Joseph T. Hinckle, S Addison street, 52 feet E Grant street, E 104 by S 130, being lots 3 and 4, block 2, map McGee tract, Berkeley; $10.

Harbor Cities Realty Company (corporation) to Julia M. Wagenet and Caroline F. Emery, lot 34, block W, map amended map Regents Park, Berkeley; $10.

Claremont Court Company (corporation) to Julia L. Phelps, lot 20, block B, map Claremont Court, Berkeley; subject to electric right of way; $10.

P. and Vergilie Duval to Francois Platanin, W Ninth street 150 feet N from NW corner Ninth street and Central avenue thnce N 50 by W 120, Alameda; $10.

R. C. and Myra F. Hillen (wife) to Frank W. Hally, SW Liberty avenue, 1060 feet SE High street, SE 115.6 by SW 57.6, portion lot 22, block C, map aforesaid, and tract adjoining said lot 22, being portion tract marked Liberty & Garfield addition, Alameda; $10.

South Shore Land Company (corporation) to Fred N. and L. V. Strange (wife), lot 10, block B, map Bay Park tract, Alameda; $10.

Bird E. Mortimer (married) to Mrs. Annie E. Murphy, lots 14, 15and 16, block G, map subdivisions of blocks E, F and G, Mary E. Mortimer addition to Niles; $10.

August and Jeannette May (wife) to Henry May, 55.28 acres, being portion certain 80-acre tract conveyed to August and Henry May October 1, 1911, book 25 D, 10, etc.; $10.

Anglo-California Trust Company (corporation) to Mary C. Reid, lot 1, block H, map Millar addition to Newark, Washington township; $10.

Mountain View Cemetery Association (corporation) to Robert Robinson, lot 128 in plot 48, containing 120 square feet, map of plot 48, Mountain View Cemetery; $188.

Clara Younkins (widow) to A. A. Hobe, commencing at NW corner section 30, township 3 S, range 3 E, M. D. M., in center county road 2018, thence E 23.88 chains, S 20.26 chains, W 23.88 chains to center line said county road, thence N 20.26 chains to commencement, containing 48.38 acres, being part of section 30 aforesaid, Murray township; $10.

Edward Sala Inc. (corporation) and J. D. Millar (single) to Walter E. Miller, lot 10, block G, map Mowry addition to Newark, Washington township; $10.

Henry and Clara H. May (wife) to August May, 4.72 acres, being portion 80-acre tract, Washington township; $10.

R. J. Pavert (widower) to J. M. and Mary M. Raymond (wife), intersection E line county road from San Lorenzo to San Leandro, known as continuation of Watkins street, with N line county road San Lorenzo to Roberts Landing, thence N 40 minutes W 354 feet, N 89 degrees 42 minutes E 687.71 feet, S 18 minutes E 354 feet, S 89 degrees 42 minutes W 680.6 feet to beginning, containing 5.581 acres, being portion of 65-acre tract formerly of J. B. Marlin, a portion of San Leandro rancho, Eden township; $10.

PARTIAL RECONVEYANCE.

Carlston & Harris (trustees) to Richard W. and Catherine E. Merrick (wife), 1504 D. 13; same property as release attachment W

Oakland Tribune

B. A. FORSTERER, Publisher and General Manager
Member American Newspaper Publishers' Association
Exclusive Complete Associated Press Service for Greater Oakland.

Tribune Publishing Co.
M. C. CHAPMAN, President
JOHN F. COWNERS, Vice-President, Asst. General Manager and Managing Editor.
B. A. FORSTERER, Secretary and Treasurer.
ALEX DOIG, Supt. Mechanical Departments.

Every evening and morning. Morning TRIBUNE (six days a week), 50c per month.

Evening TRIBUNE and Sunday TRIBUNE, 65c a month by carrier. One year, $7.80. Single copy, 5c.

Entered at Oakland Postoffice as second class matter.

Sample copies free on application

Publication Office TRIBUNE building, corner of Eighth and Franklin streets. Telephone Oakland 528.

Broadway Branch, 2228 Broadway near Thirteenth St; phone Oakland 535. Dimond Branch Mr Maher, 2148 Hopkins St

SAN FRANCISCO OFFICE
683 MARKET STREET.
Monadnock Building.
Phone Kearny 5790.

Berkeley Office 2142½ Shattuck avenue, next to First National Bank; phone Berkeley 180

Alameda Office, Schneider's Stationery Store, corner Park street and Santa Clara avenue; phone Alameda 559

Fruitvale Office, Dawson's Drug Store Fruitvale avenue and East Fourteenth street, phone Merritt 77

Melrose Branch Office, Eagle Drug Store, corner Forty-seventh avenue and East Fourteenth street; phone Merritt 58

Fitchburg Branch—Callen's Drug Store, East Fourteenth and George streets; phone Merritt 569.

Elmhurst Branch, E. W. Eckhardt, druggist, East Fourteenth street and Bay View avenue; phone Elmhurst 74.

Richmond Branch, Edwin Pascoe, 821 McDonald ave; phone Richmond 2531.

San Jose Agency, 26 North Second street; phone Main 1476.

Manager Foreign Advertising, Williams, Lawrence & Cresmer Co., New York—Brunswick bldg., Fifth ave. and Twenty-sixth street; Chicago—Harris Trust building. Will T. Cresmer, representative

A file of THE TRIBUNE can be secured at the office of Messrs. E. and J. Hardy & Co., 30-31-32 Fleet street, London. News, subscriptions and advertisements received here.

TO SUBSCRIBERS

Subscribers failing to receive their paper within a reasonable hour after publication will please report the same to THE TRIBUNE Office by telephone, and a special messenger will be dispatched with a copy of THE TRIBUNE at once.

Manuscripts or photographs submitted to the editorial department for consideration must have stamps enclosed to ensure the return of same if not accepted.

MORNING TRIBUNE.
Entered as second class matter February 21, 1908, at the Postoffice at Oakland, Cal., under act of Congress March 3, 1879.

Notice to Advertisers

IN ORDER TO PROTECT OUR ADVERTISERS, ALL CANCELLATIONS OF CLASSIFIED ADVERTISING MUST BE IN WRITING.

LOST AND FOUND

A PURSE bet. Oakland and Alameda; reward. Phone Merritt 854.

LOST—Sunday afternoon, bet. Pantages Theater and 12th and Broadway, barpin made of four 10-cent pieces, with the following initials: "A. D., R. D., M. D., C. D."; keepsake. Finder please phone Oakland 5556.

LOST—November 7, in vicinity of postoffice, gentleman's gold open-faced watch with black silk fob and gold initials; finder will be liberally rewarded. Reply, P. O. Box 88, Oakland.

LOST—About 2 weeks ago, gold-handled umbrella, engraved "From Bob to Ethel, Christmas, 1908." Finder please return to 1484 Alice st., or phone Lakeside 431 and receive reward.

LOST or misplaced in rooming house, Sunday night, Nov. 17, large old-fashioned silver watch with buckskin chain; keepsake; reward. Box 7593, Tribune.

LOST—A small pearl pendant, bet. Piedmont ave. and Lakeshore ave., Sunday; reward. Call 741 Lakeshore ave., or phone Oakland 9336.

LOST—From 3919 Lyon ave., East Oakland, a small black curly-haired cocker spaniel; answers to name of "Dud"; return and receive reward

LOST—Imitation gold nugget chain with "steam auto" fob; reward. Return Barker Taxicab Co., Forum Cafe.

LIBERAL REWARD for the return of Mrs. De Long's white angora cat, corner 24th and Telegraph

LOST—A lady's back comb, trimmed with pearls; liberal reward. Return to or notify 1726 Encinal ave., Alameda.

LOST — White French poodle, name "Toodles." Return 940 37th ave.; reward.

LOST—Gold fob buckle and locket attached; $3 reward. Answer Box 682, Tribune.

LOST—White Angora cat; liberal reward. 5681 Fairview way; phone Elmhurst 429.

MEDICAL

GERMAN herb capsules for women. 1524 Pacific ave.; phone Alameda 636.

LADIES—Turkish, medicated baths; lady attendant; gent's dept.; chiropodist. Merritt Baths, 8th and Franklin.

PHYSICIANS' DIRECTORY

DR. JOS. ARDENYI, physician and surgeon—Diseases of women and men; chronic and nervous diseases. Rooms 100, 101, 102, 103, 529 12th st., cor. Washington. 11 to 1 and 2 to 7 p. m.

OSTEOPATHY

DR. F. A. LACEY, Osteopathy, Electro-Therapeutics, Oakland Bank Building, Broadway-12th; phone Oakland 3463.

MATERNITY HOMES

PRIVATE maternity home, reas.; adoption; child boarded 628 21st, nr Grove.

ELECTROLYSIS

PERMANENT removal hairs and moles; no scars. Mrs. Bishop-Huntington, Whitney Bldg., suite 405, 133 Geary st., San Francisco

Superfluous Hair

MME. STIVER, M. E. EXPERT ELECTRIC NEEDLE SPECIALISTS. FOR 20 YEARS SUPERFLUOUS HAIR, MOLES AND WARTS HAVE BEEN OUR DAILY WORK; OUR 6-NEEDLE METHOD COSTS YOU LESS THAN HALF THE MONEY. 122 GEARY ST., SUITE 722-723, DOUGLAS 5232.

CATARRH AND DEAFNESS

[illegible] means, we make from herbs a cure for all diseases; outfits by mail, 10c. Herb Remedy Co., 935 Market st., S. F.

SPECIAL NOTICES

DRESS SUITS, Tuxedos rented, new stock. Orpheum Tailors 572 12th, Oak 1895.

FURNITURE repaired and refinished, upholstering and mattress making at King's Furniture Hospital, 1319 W. 7th

LADIES invited to call and see demonstration of late model Self-Heating Flat Iron, burns 2 hours for 1c; old irons taken in exchange. National Flat Iron Co., 1010 Broadway, Oakland

PERSONALS

ANY poor girl in need of a friend, a home or advice, is invited to call or write the matron of The Salvation Army Home, 520½ Harrison ave., Oakland, phone Merritt 3827.

GAS Consumers' Association reduces your bill 15% to 30%. 364 12th st

L. S. CLARK, Atty.-at-Law, 701 Jackson st. Consultation free, open evenings

MARRY—Many wealthy members, both sexes, wishing to marry soon, reliable club. Mrs. Wright, 1420 Willow st., Oak

MRS. POWERS, medium, palmist, card reader, tells life readings 50c. 521 18th st

CLAIRVOYANT

PROF. ZOLA, clairvoyant, palmist, advice on all matters of life, love, law and business, palm readings 50c, life readings, 50c; lady in attendance. Hours 10 a. m. to 10 p. m. open Sundays. Parlors 2602 San Pablo ave., corner 26th st., Oakland

TRUTHFUL advice on all affairs of life, consult the greatest clairvoyant-palmist that ever visited Oakland. Tells your lucky days to buy, sell and make investments for quick returns; if your partners in love or business are true or false; perfect satisfaction or no charge. Mrs. B. Belmont, 1612 San Pablo ave., Oakland.

HELP WANTED—MALE

AUTO driving, repairing. Motor Engineering School, 57th and Adeline, Oakland.

BOOKKEEPERS to qualify for position as corporation accountant, auditor, secretary or treasurer; chief accountant of large corporation, a corporation expert now organizing evening class, individual instruction; membership limited, tuition reasonable, be ready when your opportunity arrives. For particulars address C. Edwin Oyster, 3554 Grove st., Oakland.

BOY wanted, must be willing worker. Western Oyster Co., 1004 Broadway

MEN and women learn the barber trade; wages while learning. International Barber School, 790 Howard st., San Francisco.

PARKHURST & JOHNSON, 419 9th st., the leading employment office of Oakland; all kinds of work for men and women

PLASTERER wanted. Call C. Scheelk, 1715 Telegraph ave.; call bet. 5 and 6 o'clock.

WANTED FOR U. S. ARMY, able-bodied, unmarried men, between ages of 18 and 35; citizens of United States, of good character and temperate habits, who can speak, read and write the English language. For information apply to Recruiting Officer, 708 Broadway, Oakland, Cal.

WANTED—Agents in all towns to sell our late model Self-Heating Flat Iron; burns 2 hours for 1c; fully guaranteed; experience unnecessary; demonstration daily. National Flat Iron Co., 1010 Broadway, Oakland.

WANTED at once, tailors at $25 per week; tailoress at $15 per week. Apply C. J. Heeseman, Inc., 13th and Washington st., Oakland.

WANTED—An experienced gent's furnishing goods salesman. Apply Hale Bros., Inc., 11th and Washington sts., Oakland.

WANTED—Experienced salesmen for holidays; good wages; references. Apply Schlueter's, 13th and Washington sts., Oakland.

WANTED—A boy or elderly man to care for horse and cow; good home, small wages. 1340 Powell st., Emeryville.

WANTED—Janitor in apartment house; references. Apply 1514 Alice st., Granada Apts.

WANTED — High-class salesman; must come well recommended; willing to work hard. 514 Thayer Bldg.

HELP WANTED—FEMALE

AAA—TELEPHONE OPERATORS; permanent positions for young women and girls; salaries from $1.10 to $3 per day; extra pay for evening and night day; salary of $1.10 per day while learning. San Francisco employment office, Pine and Steiner sts., San Francisco; phone West 7595; open week days, 8 a. m. to 5 p. m.

ATTENTION—LEARN HAIRDRESSING; THE FAMOUS PEAVY P. V. SYSTEM; enroll now. CALIFORNIA SCHOOL OF HAIRDRESSING, 470 13TH ST., Smith Bros. Bldg., Oakland, second floor.

AT the Success Employment Agency, 411 15th st., near Franklin—Wanted, cooks, waitresses, chambermaids, second girls, house girls; best wages. Phone Oakland 737.

A COOK, $40; second girl, practical nurses, waitresses, chambermaids, girls for general housework. Woman's Emp. Exchange; phone Oakland 3359

A RELIABLE person with references for general housework and assist with children; wages $40. Call 1324 Bay View Place, or phone Berkeley 4653.

A YOUNG woman in need of a good home for 2-3 hours' light housework a day and small wages; not over 40 years old. Box 6717, Tribune.

A THOROUGHLY competent children's nurse; wages $35; references absolutely required. Call Tuesday, 2425 College ave., Berkeley.

A RELIABLE young woman to care for two children and help with housework; references. Phone Piedmont 3423

A GIRL for second work; 3 in family; wages $20. Box 7548, Tribune.

COMPETENT woman or girl to do general housework, some washing; good wages. Apply 5475 Boyd ave., Oakland, phone Piedmont 1171.

COMPETENT help with good references; male and female. 527 Jefferson; phone Oakland 8754. Home A-3358.

COMPETENT help wanted. Mrs. Nelson's Employment Agency, 1512 Broadway; phones Oakland 1965, A-5664.

EXPERIENCED saleswoman. Roller's Waist House, 485 14th st.

FRENCH girl for general housework; small family; $35. 1590 Alice st.; call bet. 9 and 1

GIRL—Housework, good plain cook; sleep home, three-room apt.; two adults; no washing; state salary. Box 6728 Tribune

GOOD, reliable woman to cook for family of two, references. Apply 454 Hudson st., off College ave., Oakland.

GIRL for cooking and housework; family 4 adults; no children. 2838 Benvenue ave., cor. Russell st., Berkeley.

GIRL for general housework, small family, good wages. Phone Piedmont 850.

LADIES, LEARN HAIRDRESSING AND BEAUTY CULTURE; INDIVIDUAL INSTRUCTIONS; THOROUGHLY TAUGHT. OAKLAND COLLEGE OF HAIRDRESSING, 562 15TH ST.

LADIES and girls to tint pillow tops at home, $6 to $60 per doz.; experience unnecessary; starting World's Fair Art Assn. 927 Broadway, room 23, 10 a. m. [illegible]

WANTED—Neat, refined young girl for light housework and small child; no washing or ironing, no heavy work. 205 E. 12th st., cor. 2d ave.

MAURINE RASSMUSSEN,
Harrison Fisher's famous model, posing as "Vanity" at the Arrowsmith Studio.

Christmas

Is but four weeks off--now is the time to get your photos.

At the request of our patrons we are again offering free photos to our Classified advertisers.

An Order for a

Handsome Full Length or Bust Photo 7x11 Inches FREE

To every person placing a cash Classified Adv., over our counters to run for one week or more.

The TRIBUNE

Prints more Alameda Co. Classified Advertisements than all the other papers combined.

HELP WANTED—FEMALE (Continued)

LAUNDRESS to rent free, 3 rooms exchange for one day's washing each week; a snap. Phone Alameda 1397.

RELIABLE young woman for children and housework; references. Phone Piedmont 3424.

SCHOOL GIRL to help in light housework in exchange for board and room. 892 35th st.; phone Piedmont 5471.

WANTED—Reliable, neat girl for second work and take care of baby, must have references. Apply 890 Walker ave.; phone Oakland 6545.

WANTED—Girl for general housework and care of two children; wages $25. Call 4329 Evans ave.; phone Merritt 2344.

WANTED—Experienced cashiers and wrappers. Apply Hale Bros., Inc., 11th and Washington sts., Oakland.

WANTED—Young woman to do housework and cooking; wages $30. 1646 Prince st.

WANTED—A neat reliable girl for housework and cooking, two in family. 4215 Terrace st.; Pied. 3468.

WANTED—Girl for general housework; sleep home. 2332 Webster.

SITUATIONS WANTED MALE

A YOUNG MAN OF 24, GOOD EDUCATION AND EXECUTIVE ABILITY ALONG COMMERCIAL LINES, WISHES SEVERAL HOURS' SPECIAL WORK EVENINGS. ADDRESS BOX 6460, TRIBUNE.

AAA—HOUSE engineer, capable, experienced, with good references, wishes position in apartment house or hotel; can do own repairing, plumbing, electrical, etc. Address Box 6465 Tribune.

A1 BOOKKEEPER, long experience, wants small set books to keep by month; good at straightening out and rearranging, low charges. Phone Bookkeeper, Lakeside 890.

A YOUNG married man, sober and reliable and not afraid of hard work, would like steady employment. Box 7594 Tribune

A CHAUFFEUR, with 3 years' reference, wishes position in private family or firm. A. G., Box 720, Tribune.

AN industrious man wishes position as cement worker, carpenter's helper or rough carpenter. Box 7570, Tribune

A GOOD, reliable Chinese cook wishes position in private family. Call at 374 8th st.; phone Home A-2620.

A JAPANESE schoolboy wants a position in small family in Oakland or elsewhere. Phone Berkeley 455

BRICKLAYER wants chimney and mantel work; day or contract. Venn, 823 Market st., phone Oakland 7807

COLLECTOR and salesman, 10 years' experience, aged 30, highest references, would like work during holidays; moderate salary. Box B-725, Tribune.

CARPENTER—Handy man does rough carpentering, painting, builds fences, chicken corrals, shacks, repairs roofs. Edwards, Piedmont 6332

CAPABLE young man, efficient in hotel work, desires employment; references. [illegible]

ELECTRICIAN'S helper wants work, six months' experience. Phone Berkeley 6315

GOOD Japanese carpenter wants position as carpenter or any kind of steady job, city or country. R. Mituya, 1554 Post st., San Francisco.

GOOD Japanese cook wants position in hotel, restaurant or boat. Kaneko, 325 6th st., cor. Jackson, Oakland. 523

GERMAN married man wishes steady work as gardener, janitor or any other kind of work. [illegible]

HYMER'S EMPLOYMENT BUREAU—We are headquarters for help. 302 Broadway; phone Oakland 2166.

SITUATIONS WANTED MALE—Continued

JAPANESE boy wants general housework in small family. Address Buddist Mission, 6th st., Sumi.

JAPANESE wants position as cook, waiter and laundry work. Frank; phone Oakland 7445.

MAN and wife to take care of country home. Box 6466, Tribune.

NIGHT WATCHMAN, highly recommended, sober and reliable; best references. Box 7509, Tribune.

Roofs Repaired

All kinds and guaranteed by experienced, responsible man. Edwards, Piedmont 6532.

STUDENT of clean habits wishes work after school hours and on Saturdays, for board and room. Box 7533, Tribune.

TWO first-class carpenters will work by day or contract; reasonable; work guaranteed to please. Box 6768, Tribune.

WANTED—Position, by single man 30 years of age; thoroughly experienced in bookkeeping and office work; also thorough knowledge of lumber business and general contracting; good references. Address Box 7600, Tribune or phone Oakland 5204

WATCHMAN wishes permanent position; age 40; strictly temperate, neat and experienced; reference. C. Grant, 1426 East 27th st., Oakland.

WATCHMAN wishes permanent position; neat and experienced; best of references, or any kind of work. Box 6469, Tribune.

YOUNG man, 20, generally handy and not afraid to work, would like position where there is chance for advancement, or will learn a good trade. F. S., 1213 16th ave., East Oakland.

SITUATIONS WANTED FEMALE

AAAA—TRUSTWORTHY young lady, experienced bookkeeper and stenographer, wishes position; willing to commence with $50, with chance for advancement. Box 7549, Tribune.

AAA—STRONG woman wants washing or house-cleaning by day. Phone Merritt 4137.

A RELIABLE woman wants housework, plain cooking; will assist with children; $25 to $30. Apply 664 5th st., nr. Grove.

CHILDREN'S and plain sewing carefully done and reasonable. Phone Merritt 2005.

CHILDREN'S and plain sewing, reasonable at 1124 Chestnut near West 12th.

DRESSMAKER, colored, from Philadelphia, desires daily engagements; thoroughly experienced; good fitter. Phone Lakeside 532.

DRESSMAKER wishes sewing for ladies and children. Call 710 25th st., lower flat, or phone Lakeside 1074

DRESSMAKER, formerly of Boston, would go by day; perfect fit, $2.50 per day. Phone Oakland 6750

EXPERIENCED dressmaker desires engagements by day or at home, satisfaction guaranteed. Hotel Morse, room 212, Berkeley 812.

[illegible] to take home, satisfaction guaranteed; will call for work. Phone Piedmont 5647

EXPERIENCED bakery or delicatessen saleslady wishes position. Phone Merritt 4987

FIRST-CLASS cook wants work by day or hour. Phone Oakland 8026

JAPANESE girl wants position as cook in good family in city. Miya, 2194½ Moss ave., phone Piedmont 993

LADIES wishing dolls dressed for holidays can have such work done reasonably at 459 26th st., cor. Telegraph ave.

TRAINED nurse, New York City, neurological hospitals, would work by the hour, nervous cases, obsterical, etc. Phone Oakland 8497.

SITUATIONS WANTED FEMALE—Continued

LADY, A-1 picture player and singer, would like position in or out of town. Box 7550, Tribune, phone Pied. 951

PRACTICAL nurse wishes cases or will take patients in her home. Phone Lakeside 162.

QUICK, neat English woman, good cook and waitress, wishes evening engagements, late dinners and suppers, $2; satisfaction guaranteed. Address N. H., 3604 Piedmont avenue

RELIABLE woman, will care for children evenings during parents' absence. 350. Box 6737 Tribune

TRUSTWORTHY woman, neat, capable, wants housework, small family, grown people, good cook. Phone Oakland 8894, 11 to 1.

WANTED at once by tailoress, bushelman helper, 5 years' experience. Box B-710 Tribune

WOMAN wants night nursing only, charges reasonable. Apply Box 7540, Tribune

WANTED—Position as housekeeper. Box 6742 Tribune

YOUNG woman with child, aged 3, wants any kind of work for board and room. Address 4811 Shattuck

SALESMEN—SOLICITORS

LAND AGENTS WANTED

Every community in California, Oregon and Nevada, either men or women, to sell best Inner Harbor subdivision property in Richmond, Cal., the industrial center of the Pacific Coast. Exclusive territory given, liberal commissions. Write for maps, booklets etc., Richmond East Shore Realty Co., 615 Phelan Bldg., San Francisco. Oakland branch office, 1512 Broadway, Albany Block

HOTEL MAN WANTED

WANTED—A good hotel man with $1200, to take half interest and management of a first-class transient hotel, completely furnished, in one of the liveliest towns of 5000 inhabitants in the valley; with or without bar, dining-room rented, enough steady renters to pay entire rent of hotel. Box 6723, Tribune

DRESSMAKING

DRESSMAKING and children's sewing a specialty. 1125 10th ave.; phone Merritt 4806

FINEST dressmaking; Parisian fashion journals. 741 11th st., Apt. 2; phone Oakland 6529.

PAINTING

Morris Rose

Painting, tinting, work guaranteed. Write 5801 Dover st., Oakland.

WHITEWASHING

WHITEWASHING done anywhere; guaranteed; prices right; estimates given. A. S. Jones Co., 2726 Myrtle st.; phone Oakland 6673.

PAPERHANGING

AAA—PAPER-HANGING, tinting, painting; rooms papered, $2.50 up, including paper. 1625 14th st.; Oakland 7425

DAY AND CONTRACT WORK

G. McCASKILL, contractor and builder; cement walks, brick foundations, etc. Lakeside 342.

JAPANESE EMPLOYMENT

JAPANESE Employment Bureau, 315 7th st., phone Oakland 3916.

BUSINESS CHANCES

AA—DELICATESSEN for sale, $600; illness; call afternoons. 1621 San Pablo avenue.

FOR SALE by owner, store and living rooms and flat above; sunny corner; good location and business; no agents. Box 7537, Tribune.

FOR SALE—Good paying milk route and 75 cattle; old-established business. Apply J. Camiong, 6498 San Pablo ave.

FINE opportunity, corner grocery for sale; excellent location; good reason for selling. Box 6767, Tribune

GROCERY for sale; fixtures at agreed price; stock invoice; $40 day business; rent $20. Box 7589, Tribune.

HAY, COAL AND GRAIN.
I have a hay, coal and grain business in conjunction with a teaming and express business. I have 6 head of horses, 6 wagons. I have a lease that runs until August, 1916. Am forced to sell on account of work getting too heavy. My net income is about $4500 a year. Books are open for inspection to a purchaser. Box 7776 Tribune.

I HAVE clean, honest, legitimate business netting $100 to $500 per month; will give half interest in business to right party who can invest equal amount in stock. Box B-729, Tribune.

LARGE new store with fixtures; big district for fruit, vegetables and groceries; $15 month. 6019 Shattuck, Apt. 2.

MODERN slaughter house for sale, doing good business. Box B-722, Tribune.

ON account of leaving town, will sell grocery and delicatessen store, cheap. 3604 Piedmont ave.

RICHMOND; established paying business; cleaning and dye work; machinery, fixtures, supplies; lease; investigation invited; cash bargain if taken at once. 2003 Shattuck ave., Berkeley.

RESTAURANT with all supplies in good condition, doing good business, for sale; leaving for war at once. 4099 Telegraph ave., near 50th st.

WANTED—By experienced lady to manage apartment house on shares or use of apt. and small salary; will furnish best reference. Address Box 652, Tribune.

$650—EXPRESS business having baggage checking privilege in town of 25,000; near S. F.; auto truck handling; sacrifice; ill health. Box 7546, Tribune.

$300 BUYS half interest in established real estate business; particulars by letter. Box 681, Tribune.

INVESTMENTS

BARGAINS. BARGAINS. BARGAINS. 300 shares Mascot Copper, $2.50; 50 Vulcan Fire $15. Room 17, Bacon Block.

COMPANIES incorporated and promoted; legally organized; books opened; stocks floated. Buttner & Co., 709 Chronicle Bldg., S. F.; corporation attys., financial agents; incorporated capital, $25,000; est. 1862; references, 1500 satisfied clients.

MASCOT COPPER.
Everything I have predicted was right. I have not been able to buy a 1000-share block at my price. My market letter will be sent out shortly. File an application for same.
A new customer of mine is up against it and needs money; wants to sell equity in three lots in the heart of Richmond; a bargain. I buy and sell all local insurance, rubber, oil, mining and industrial stocks and bonds.
H. A. ROENTTZ,
751 Phelan Bldg., San Francisco.
Open Monday evenings from 7 until 8.

WE WILL BUY
Oakland Hotel stock.
Realty Syndicate Certificates and all local stocks and bonds.
Direct connection with San Francisco Stock Exchange. All listed stocks and bonds bought and sold at the market.
R. WHITEHEAD,
Stock and Bond Broker,
205 First National Bank Bldg.,
Oakland, Cal.

MINES AND MINING

GOLD, rich ore, etc., bought, assays, 50c. Pioneer Assay Office, 546 Market, S. F.

HAVE 2 or 3 mining claims, gravel and quartz, for sale. J. R. Rogers, prospector, 1218 Blackstone st., or 66th st., Berkeley.

FOR SALE MISCELLANEOUS

AAA—100 CORDS dry stovewood, $9 cord, delivered. Bay Wrecking Co., 99 Tunnel st., Alameda, rear United Engineering Works, phone Lakeside 252.

A HANDSOME custom-made uncalled-for overcoat made for $35 by Mr. Gray, a snap for $15. Gordon Clothing Co., 723 San Pablo ave., open evenings

A STEINWAY parlor grand, also new upright piano. Box B-721, Tribune

BRASS beds half price, with wire springs; silkoline floss mattresses, full size, only $5. Oakland Auction Co., 363-369 13th st., near Webster.

DRESS SUITS Tuxedo, Prince Alberts, rented. L. Skoll, 305 Kearny st., S. F.

FOR SALE—Victor auxiliary water heaters that won the gold medal at the state fair, 1912; $20 connected; try one. Victor Combination Kitchen Boiler Co., 4th and Washington sts.; phone Oakland 2588

FIVE fresh cows, Durham and some Jersey, extra good milkers and butter cows, young and gentle, cheap. 508 Judah st., cor. 19th, 2 blocks south of Golden Gate Park, San Francisco

FOR charity, elegant gray switch, value $25, make offer. Toilet parlors, 2327 Jefferson ave., phone Berkeley 7693; Mrs. Freeman

HORSE, wagon and harness, $75; will go quickly at this price. 3850 Piedmont ave.

INSECTS exterminated permanently by the INSECTICIDE CO., 657-659 Phelan Bldg., San Francisco.

NO. 1 CYPRESS incubator, good condition; chest, cabinet tools and 7-piece bedroom set. 1124 West 63d st., Oakland

SAVE 50 to 100% on your 2d-hand building material and plumbing supplies of all kinds. 30th and San Pablo, Oak 8176

SOUND MARE, harness and cart, $30; new milk wagon, two fresh cows. 2531 Union st., bet. 24th and 26th sts.

SECOND-HAND balloon and parachute for sale, very cheap. 591 8th st

THE following store fixtures must be sold at once on account of leaving city: One National cash register, 2 Dayton computing scales, 1 candy scale, 1 240 scale, 1 McCaskey register, 1 Dayton computing checkwriter, 1 large floor coffee mill, 5 tea and coffee cans, 24 candy dishes, 3 paper racks, 2 step-ladders, scoops, etc. All the above goods are practically new and will be sold for less than 50c on the dollar. 2030 E. 16th st.; phone Merritt 4674.

21-IN Bedford lathe, 12 ft. base, fully equipped; good as new; must be sold to close bankrupt estate, make offer. 363 13th st., near Franklin, Oakland; phone Oakland 4479

29 FINE oak extension tables at less than half price for Thanksgiving dinner. Oakland Auction Co., 363-369 13th st., near Webster.

$75 BIRD OF PARADISE, $40; $35 evening dress, $11, bust 38. Box 6441, Tribune.

WANTED MISCELLANEOUS

AA—SECOND - HAND clothing bought, sold. J. Muller, 530 8th; Oakland 6457.

A FRESH milking goat, immediately. 2311 Howe st., bet. Ashby and Russell, below Telegraph ave.; phone Berkeley 5847.

A YOUNG fresh cow wanted. Apply L. Braissant, 9302 Cherry st., Elmhurst.

DIAMONDS WANTED—Any size; we will pay spot cash; no delay or publicity in our transactions; we have private offices. California Loan Office, California's largest pawnbrokers, 835 Broadway, S. W. corner 9th st., Oakland.

FURNITURE WANTED — We will give you more for your furniture and household goods than you can get elsewhere. J. A. Munro & Co., 1007 Clay st., Oakland; phone Oakland 4671; 911 Phelan Bldg., S. F.; phone Douglas 641.

FURNITURE wanted by private party for cash, any kind or amount; also piano and office furniture. Phone Piedmont 4568; Box 4981, Tribune.

FURNITURE wanted; after calling on others, phone Oakland 1933; we will pay the highest spot cash price. Barnard Auction Co., 1016 Clay.

FURNITURE wanted; I want to furnish 100 rms. at once. 855 19th; Lakeside 674.

HIGHEST prices paid for furniture, household goods and merchandise, by Kist's Nuanold Furniture House, 11th and Franklin; phone Oakland 3787.

IF you must have the most money for your furniture, merchandise, etc., call up Oakland Auction Co., Meysel & Meysel, auctioneers; they will pay you the cash or sell on commission. 359-363 13th st., near Franklin; phones Oakland 4479, Home A 4479.

ORDINARY OLD FALSE TEETH bought for cash; any dental stuff, crowns, bridge work, pivot teeth, old or broken jewelry; will call anywhere. Box 6425, Tribune.

SECOND-HAND furniture wanted; highest prices paid. Phone Oakland 2827.

WANTED—Use of piano free for storage; good care and little use; by person studying harmony. Address Box 6438, Tribune.

WANTED—Clean-repair any make sewing machine for $1. Box 4943, Tribune.

500 TO 1000 lbs. tea lead or good, clean pipe cuttings wanted. Tribune office, 8th and Franklin sts.

POULTRY FOR SALE

AAA—YOUNG turkeys, fat geese and chickens for sale cheap. 3407 35th ave.

MASSAGE

AA—FINELY equipped vapor sulphur baths; one call means another; don't mistake this entrance. 1511 Telegraph.

A—TUB BATHS, massage, magnetic treatment. 1707 Telegraph.

AA—MISS GONZALES—Hot tub baths, vibratory massage. 421 15th st.

ELECTRIC treatment by German lady. 1786 Sutter st., San Francisco, hrs. 10-10.

GOLDEN GATE TOILET PARLORS, 1154 Market st., room 4—Facial and scalp.

MISS BERNARD—Steam baths; select patronage; Van's Mex. hair restorer. 215 O'Farrell, S. F.

MISS N. DUMONT, formerly on Van Ness—Magnetic vibratory treatments. 464 Turk, S. F.

MISS RAYMOND and assistant, English masseus, baths, vibratory. 961 Webster, Apt. 1.

MISS E. CLARK, facial, scalp, massage. 351 Jones st., S. F., Apt. 303, formerly Larkin.

MISS ANDREWS and assistant; electric massage. 351 Jones st., Apt. 101, S. F.

MISS DUNN, hot baths, massage treatment. 140 Turk st., suite 3 and 4, S. F.

MRS. LONDON — Magnetic and scalp treatments. 1154 Market, room 10, S. F.

MISS F. WILLIAMS—Vibratory magnetic treatments. 750 Larkin, Apt. 2, S. F.

MISS BROWN—Electric treatment; tub baths. 116 Turk; apt. 3-4, S. F.

MME. DUCHENE, 34 Ellis st., Harding Bldg., S. F., rms. 201-209—Masseuse.

MANICURING and massage, 355 Ellis st., Apt. 27, near Jones, San Francisco.

MISS SEYMOUR—Massage, 526B Natoma st., near 6th, San Francisco; private.

QUEENIE WARREN, vibratory massage, baths. 225 Taylor st., Apt. 8, S. F.

TRAINED NURSE gives electrical treatments, colon cleansing. 406 Sutter st., room 418, S. F.

TUB baths, alcohol and vibratory massage, manicuring. 25 3d st., Apt. C, nr. Market, S. F.

BATHS

HOT salt water baths, alcohol, oil treatments. 423 15th, private, no sign.

DRESS SUITS

TUXEDO and Prince Albert suits rented; tailor made. Selix, 54 Mason st., near Market, San Francisco.

Classified Ads in THE TRIBUNE bring big returns.

HOUSES TO LET FURNISHED

A NICELY furnished modern house of 7 rooms, in Linda Vista; 5 minutes' walk to Key Route; 1 block to car line. 180 Moss ave.

A—PERMANENT tenants wanted to occupy furnished 9-room house; low rental; situation, E. Oakland. Phone Merritt 3195.

A SIX-ROOM furnished cottage, gas and electricity, plenty of sun; piano and beautiful bath, $30. 1326 E. 14th st

A FURNISHED cottage of 4 rooms and bath, rent reasonable. 1080 7th st.

COMPLETELY furnished 4-room cottage, $16 month; near cars. 1624 88th ave.

COTTAGE (rear) 3 rooms, furnished; gas range. 839 28th st., off San Pablo

FURNISHED small cottage, $18, several modern flats, $18 up, also unfurnished houses and flats reasonable. John Young, 538 55th st.; phone Pied. 3254.

FURNISHED house 5 rooms, 25th ave., half block to car. $18 mo. Merritt 1989.

FOR RENT—7-room completely furnished, modern cottage, piano. 841 Alleen.

FURNISHED house to let, 556 30th st., sunny side of street.

KREEKHOLM COURT—Sunny 3-room apartment; strictly modern; large grounds, near 3 car lines and Key Route. 622 18th.

5-ROOM cottage, nicely furnished; gas and electric lights, bath; $22.50 rent. 1248 Carrison st., Berkeley, 2 blocks from Key Route, ¼ block from San Pablo ave. Charles Hoffmann, 1618 San Pablo ave.

HOUSES TO LET UNFURNISHED

ROOMING-HOUSE of 24 rooms for rent or to lease. Address P. O. Box 543, Hayward

SIX-ROOM modern cottage, rent $22.50, at 455 60th st. Apply Tarr Grocery, 60th and Telegraph.

Visit Oakland Breuner's
Free Rental Department
Before you decide to move.
Every desirable house, cottage, flat and apartment is listed. There is no charge whatever for any information you wish. Main floor, left of 13th st. entrance. We can save you many hours of house-hunting.
BREUNER'S, 13th and Franklin sts.

YOUNG man wants room and board exchange for house rent. Box 6714, Tribune.

$17.50—FIVE-ROOM sunny cottage; all modern conveniences; floored basement, chicken house, garden, driveway; water free; near two car lines. Apply John T. Reynders, 2236 E. 23d st.

2133 GRANT ST., Berkeley — 8-room shingled house, bath, laundry, workshop, large yard, modern; $35. Owner, 2147 Grant.

$18—NEW house of 5 rooms, bath, etc., 1983 22d st., near 19th ave. A. H. Anderson, 711 Hearst Bldg., San Francisco.

2½ ACRES FOR RENT—4-room house, well, chicken houses. E. Higham, 1612 E. 15th st.; phone Merritt 3399.

FLATS TO LET FURNISHED

AA—4-ROOM lower flats, 619 Jones, 614 20th; nr. K. R.-S. P. Phone Merritt 1883.

AA—MODERN, furnished upper 3 and 4-room apartment flat. 3111 West st.

AA—MODERN 5-room lower flat, coal grate; central. 565 22d st.

FOR RENT, furnished or unfurnished, upper flat 8 large, sunny rooms, suitable for light housekeeping; rent reasonable. Apply 736 8th st., Oakland.

FOUR-ROOM furnished flat, including water; $20. 1964 San Pablo ave.

MODERN elegant furnished six-room flat on Grove near 31st; adults only; refs. Key at 3122 Grove.

NICE sunny upper flat, 5 rooms, gas range, free water, $22.50; also lower flat, 4 rooms, gas, electricity, $18. 648 Miranda, block of Key Route.

NICELY furnished 2 or 3-room suite at the Del Monte Apts., 1809 West.

907 KIRKHAM—Modern furnished, four rooms; sunny flat; gas and electricity. Near Key Route and S. P. station; reasonable.

FLATS TO LET UNFURNISHED

INSPECT this modern 6-room lower flat, 1708 Linden st.; newly tinted, comfortably arranged, good neighborhood, near Key and S. P. ferry lines; low rent to good tenant. Key at owner's, 1705 Linden.

LOWER 4-room flat; rent $16. Apply 1231 8th ave., East Oakland.

MODERN 4 rooms, bath and laundry; gas, electricity and water free; use of phone; select neighborhood; near cars and Key Route; rent $22.50. 424 37th st.

MODERN 5-room upper flat with garage. On Apgar st., near Grove; phone Merritt 4271.

MODERN 5-room lower flat on car line; good neighborhood. 926 E. 24th st.

MODERN 4-room flat; gas, electric, laundry, yard; rent $16. 2507 11th ave., cor. 25th.

NEW upper and lower flats of 3 rooms and kitchenette; best in Oakland; 6 minutes to Broadway and 12th st.; adults only. 201 Athol ave.

NEW 5-room sunny, upper flats, cheap to desirable parties; close in. 119 Athol ave., East Oakland; phone Merritt 3531.

SUNNY 5 rooms; gas, bath; $15; 3 rms., large yd., $10. 1102 25th av., cor. E. 11th

SUNNY FLAT, $18, water free. 3603 13th ave.; take 4th ave. car.

2137 AND 2141 Grant st., Berkeley—4 rooms and bath; modern; fine condition; rent $20. Owner, 2147 Grant.

$20—FIVE-ROOM lower flat; bath, yard and basement. 214 11th st., four blocks

ROOMS TO LET
UNFURNISHED

RENT $15, 3 rooms; modern; bath, etc.; near Key Route. Apply to John Hampton, 2220 Telegraph ave.

ROOMS AND BOARD

AA—The Lakeview
Nicely furnished rooms with excellent board; steam heat; 7 minutes 12th and Broadway, Key Route at door. 1131 Oak; phone Oakland 6762.

AA—ROOM AND BOARD for 2 or 3 respectable young business men at reasonable rates at 5531 Genoa st., bet. 58th and 59th sts., near Grove st.; Key Route trains stop within half a block.

AA—HOTEL HARMONIA, an ideal home for business men and women; all improvements; private baths; corner Madison and 11th sts. Phone Oakland 7649.

A LARGE room, suitable for two; home cooking, running water, heat. 1906 Webster st.; Oak 6350.

AA—THE ALEXANDER, 1710 Webster st.—Desirable rooms, board. Oak. 2095.

BEAUTIFULLY furnished rooms in fine home; New England cooking; table board; fine surroundings; cars pass the door; can accommodate a few ladies or gentlemen. 266 Oakland ave., Oakland.

BEAUTIFUL home, Berkeley's best residence district, has room and board for refined gentleman. Box 7576, Tribune.

BOARD and room, or day board; everything new; good home cooking; private family; close in. 133 12th st.

CLEAN sunny rooms, everything new; all conveniences; with or without board. 1430 Webster.

HOTEL CLARENDALE—Sunny rooms; running water; best board in Oakland. 1557 Webster st.

JACKSON, 1560—A handsome home can accommodate a few people; references. Phone Oak. 2231; Mrs. S. E. Warnall.

LARGE room; bath; private family; suitable for married couple. Phone Oakland 8902.

NICELY furnished room with board; steam heated, hot and cold water in every room. 825 12th st.

PRIVATE place, home comforts, excellent table, steam heat. 1835 Alice st.

ROOMS, with or without board. 1712 Adeline; phone Oakland 9561.

TWO gentlemen to room and board; $6.50 per week; home comforts, phone; 2 blocks from Key Route, just off Grove. 916 53d st.

ROOMS AND BOARD
WANTED

A REFINED young woman wishes room and board in private home, Lakeside or Piedmont districts. Box 76, Tribune, San Francisco.

GENTLEMAN wishes board and room in private family; near California Loop trains. Box 7555, Tribune.

CHILDREN BOARDED

CHILDREN well cared for; large grounds, good home. 2011 Liese-88th ave., Fruitvale.

FINE home for infant; mother's care; private family; reasonable. Box B-685, Tribune.

FIRST-CLASS board and care for 1 or 2 children by widow lady. 830 E. 18th st.

HOUSEKEEPING ROOMS

A—SUNNY, front, connecting, outside rooms; running water, gas oven, bath, phone, yard, laundry; $2 to $4 per week. 916 7th, cor. Market; 1066 12th st., at Linden; 1306 Brush, cor. 13th.

A FIRST-CLASS room; buffet kitchen; $14 month. 2413 San Pablo ave.

BUSINESS woman has housekeeping suit; would share with business woman or student; reasonable; reference; Catholic preferred. Box 643, Tribune.

ELEGANT large sunny suite of two rooms and bath. 584 10th st.

FURNISHED housekeeping rooms. 714 Harrison st., near 8th st.

FRONT housekeeping suite 2 rooms; $4 per week. 827 Broadway.

FRONT rooms for housekeeping; close in; reasonable. 558 16th st.

FOUR rooms, furnished. 1439 9th st.

ONE or 2 large front rooms, furnished, $8-$10; gas, bath, electricity. 753 4th.

RIGHT IN TOWN, 1, 2 and 3-room suites, $8 to $15. The Manse, 617 14th st.

SUNNY housekeeping suites, $7 to $12 month; gas free. 1086 14th st.

THREE or 4 nicely furnished, sunny housekeeping rooms; all conveniences; near 22d st. Key Route. Call 2350 Waverly, bet. 23d and 24th, three blocks east of Broadway; phone Oakland 6317.

Two and 3 sunny suite of housekeeping apartments, all newly furnished; all have sinks, wash trays, bath, hot water any time; these rooms must be seen to be appreciated. 170 5th.

TWO front rooms, nicely furnished; sunny, bath, gas, heater; $15; references. Percival Dressmaking School, cor. 3d ave. and E. 12th; phone Merritt 1051.

THREE and 4 furnished housekeeping rooms, near Key Route; bath, gas; $14 and $16. 480 60th st.

TWO furnished housekeeping rooms and bath, close in, at $15 per month. 281 Bay Place, near Piedmont Baths.

TWO sunny, furnished rooms for light housekeeping, with private bath, at 590 23d st.

TWO unfurnished housekeeping rooms in bungalow, near Key Route. 634 24th st.

TWO and 3-room apartments; rent reasonable. 651 22d, near Key Route.

$6 FOR a man, $8 for two men, 1-room cottage, furnished complete for cooking. 214 11th st., four blocks east of Broadway.

515 21ST ST., opp. Y. M. C. A. Bldg.; housekeeping suite; reasonable.

APARTMENTS TO LET

AA—Morgan Apartments
Just two 4-room apartments left, unfurnished; everything modern; city, steam heat, hot water; rent less than most 3-room apartments; location close in; corner 19th and Franklin. Call or phone Oakland 8556.

AA—
PERALTA APARTMENTS,
18th and Jackson sts., Oakland.
Furnished and unfurnished apartments; steam heat; cafe in building; one block Key Route trains to city.

AA—INSPECT the elaborate appointments of the Key Route Inn, 22d and Broadway; refined family hotel, excellent meals, large lobby; all S. F. trains every 15 minutes at our door; costs less than keeping house. Phone Oakland 5924.

A—Maryland Apartments
Most reasonable of modern apt. houses; 2-room apts., $25 up; 3-room apts., $30 up; all elegantly furnished; steam heat, free phones. N.W. cor. 33d and Telegraph ave.

A BEAUTIFUL APARTMENT.
Very choice location; 4 rooms; finest and most homelike in Oakland; steam heat, hardwood floors, vacuum cleaning, etc. 1420 Jackson st.

AA—THE BAUER
Oakland's newest, finest apts.; hotel service. 19th-Broadway; Ralph Kramer, manager.

A BEAUTIFUL [illegible] ment; sun all day; modern conveniences. Waverly Apts., 2806 Waverly st.; Oakland ave. car.

AAA—THE BURCHARD, 2133 Broadway—Completely and attractively furnished; 3 rooms, steam heat; private bath.

CASA MADERA, 634 16th st.; phone Oakland 4557—New, elegantly furnished 2-3 rooms; every up-to-date convenience; central; reasonable.

Casa Rosa Apartments
Rates $28.50 up; furnished complete; 40-gallon chemical fire engine installed; 4 exits. 1213 Market st., off 15th st.; phone Oakland 4164.

PRIMROSE—Rooms, large, sunny, reasonable. 859 E. 19th st.; Merritt 4007.

APARTMENTS TO LET
(Continued)

A—
Just Opened
El Nido Apartments
MADISON, NEAR LAKE ST.
Phone Lakeside 199.
Two, three and four-room apartments with bath and sleeping porch, completely and partially furnished; steam heat, elevator, phones, etc., also
Special Features
Hoosier kitchen cabinets, elevated oven ranges, white enamel kitchens and baths, SUN COURT AND FORMAL GARDENS; no north apartments, no dark halls; vacuum cleaning system.
RATES: BEST OFFERED IN OAKLAND FOR VALUE RECEIVED.

A— **The New Lakeside Apartments**
LAKE AND MADISON STS.
JUST OPENED
in exclusive residential district, with a magnificent view of Lake Merritt and Berkeley hills; large rooms; every modern convenience; hardwood floors, steam heat, individual phone service; cafe adjacent; close to cars and ferry transportation.
ALSO
4-room suites, de luxe, with individual service.
159 Lake; phone Lakeside 1163.

AA—The New Owen Apartments
22D AND HARRISON STS.
Concrete building, strictly fireproof, exclusive residential district; 2 and 3-room apartments, completely furnished; steam heat, hot water, elevator, private phones, vacuum cleaning system, billiard room and dance hall; unobstructed frontage on Lake Merritt; half block to Grand ave. car. Rates from $32.50 up.

BUENA VISTA, Brush, near 18th—Finely furnished 3-room apts.; reasonable, central.

CORONADO—Cleanest, cheapest 2, 3-room apartments; sunny, front; $14, $20. 2557 Grove.

EMPRESS Broadway, at Twenty-third
Elegant, cheerful homelike; new furn.; phones, baths, separate halls. Oak. 8218.

EL CENTRO—EVERY MODERN CONVENIENCE; 2, 3, 4-ROOM APTS. 23D AND SAN PABLO; OAKLAND 2619.

FREDRICK APARTMENTS.
Change your location to elegant Fredrick Apts., 41st., near Telegraph ave. Key Route sta.; $25 up., furn. Piedmont 3502.

Gray Gables 118 12th; Oak. 2305; select apts., rooms; reas; trans.; refer.

GRAFTON APTS., 2317 San Pablo ave.—Furn. 3 rms.; private bath; nr. K. R. sta.; steam heat, hot water. Oak. 8260.

JEFFERSON APTS. right in town; sunny rooms, single or ensuite; bath, hot-cold water. 1211 Jefferson st.

LAGUNA VISTA, 22d and Harrison—Mod. furn. apts. fronting lake; $28-$40; also bachelor apts. with attendance.

LAKESHORE APTS.—2 and 3 rooms, furnished; steam heat, hot water, phone. 376 Lakeshore boulevard.

Madison Park 9th and Oak sts.; Phone Oak. 3160.
Oakland's established home of comfort. Hotel service; close to S. P. and Key Route; walking distance business center.

MURI-ELL—Completely furnished 2 and 3 rooms; private phones, steam heat, etc.; in beautiful location; 1½ blocks from 22d st. Key Route depot; $25 and up. 327 Grand ave., near Webster.

PARK VIEW APTS., cor. 9th and Madison; phone Oakland 5089—New, strictly modern 2-room furnished apartments.

PALM INN—Elegantly furn. sunny 3 and 4-rm. apts.; every convenience. Mrs. J. N. Davidson. 542 25th st.; ph. Oak. 217.

The Henrietta Apartm'ts
830 60th St., near Grove
Three-room furnished and unfurnished apartments; sunny and modern; most reasonable rents; right close to car lines and both local trains; nice home-like neighborhood. Apply Apt. No. 2, or
Geo. W. Austin
(EXCLUSIVE AGENT)
1424 Broadway, at 14th.

THE ROYAL—2-3-room apts., $18, $30, including elec., hot water. 2434 Grove st.

THREE-ROOM apartment; references. Call at 1836 Myrtle, near 18th.

UNFURNISHED apartment 4 rooms; heat, bath and phone. 800 14th st.

551 22D ST.—3-room front apartment, $25; also others; near Key Route.

APARTMENT HOUSES
TO LET

87-room apartment house in exclusive district arranged in 2 and 3-room apartments; brand new and modern in every way. Low rental; a chance for handsome profit in investment. Application to be made in person.
GEO. W. AUSTIN
(Leasing Department)
1424 Broadway, at 14th St.
(Syndicate Building)

STORES AND OFFICES

A FINE location for butcher shop or market; living rooms; 1 month's rent free. Box B-699, Tribune.

STORES, 16th and Grove; good location for delicatessen. Phone Merritt 2700.

TWO months' rent free; delicatessen or shoe store; good location. Piedmont 1422.

STORES AND OFFICES
WANTED

WANT to rent a store suitable for good second-hand furniture business. J. A. Smith, Hotel St. Paul, Oakland.

FURNITURE FOR SALE

BUY FURNITURE AND CARPETS AT FACTORY PRICES.
All kinds bedroom, living room and dining room furniture, s. o., fumed or w. o. mahogany, Circassian walnut and b. e. m. at about half the retail price. Carpets and rugs at mill prices; $1.65 Axminster and velvet carpets, 97½c. Lindholm-Neal Co., western representatives Associated Manuf., 791-793-795 Mission st., S. F.

BIG BARGAINS—New and second-hand furniture bought and sold. E. Bercovich, 407 Alice; phone Oakland 6939.

CIRCASSIAN walnut bedroom set, Axminster rugs, fumed oak Davenport, genuine leather, fumed oak chairs, [illegible] reasonable offer refused; no dealers. Address 3117 Ellis st., South Berkeley; phone Berkeley 4025.

FURNITURE of 6-room flat; new rugs and linoleum; excellent location for sub-letting; rent $25. 614 17th st.

FURNITURE of 4-room cottage for sale cheap, cottage for rent. Address Box 766, Tribune.

FURNITURE and rugs of 5-room flat; excellent condition. Phone Piedmont 4771.

25% DISCOUNT on furniture; complete lines to select from. B. C. Hislop, 1812 San Pablo; phone Oakland 422.

Job Printing at THE TRIBUNE office.

REAL ESTATE

ADAMS POINT BARGAIN.
Lot 62½x114; southwest corner of Belmont and Staten; forced to sell; make offer.
A. N. MACDONALD.
Room 217, Bacon Bldg.; phone Oak. 5942.

Business Buys
80x100, old improvements, in good repair, paying over $100 per month; on 14th street near Castro. This is undoubtedly the most active street in Oakland today, large business houses being constructed on this street are increasing values rapidly. For immediate sale can deliver this property including street work at the extremely low price of $462 per foot.
60x100 on 16th st. near Grove; old improvements paying fair rental; this block is rapidly coming into business; am offered high rental for improvements here now; nothing in this block can be had for less than $600 per foot except this holding, which I can deliver at $400 per foot on terms if desired.
25x103.9 on 16th st., near Clay; this block is conceded to be almost equal to Clay st. frontage; fine business improvements in course of construction and just completed in this block makes this exceedingly attractive; old improvements on this lot pay fair rental; can deliver this at $840 per foot.
D. F. Minney
414 14th St., Just East of Broadway.
Phone Oakland 2403.

BARGAIN—$1100
Quick Sale

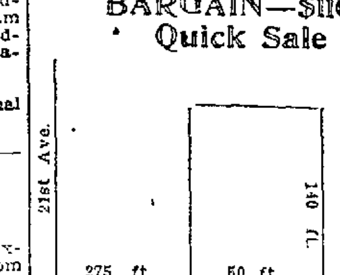

Elevated lot; street work and sidewalks complete; cash or terms.
MYERS & WHITE,
1641 Broadway, Oakland.

BUSINESS property auction sale on the premises, west side of Adeline st., 60 ft. south of 60th st., Oakland. Sale Saturday, Nov. 30th, at 2 p. m. Lot 43x80 with two stores on same. This is good business property and must be sold. J. A. Munro & Co., auctioneers.

FOR RENT—Handsome and nicely furnished lower flat of 5 rooms; janitor, phone service free; large closets, beamed ceilings; mission finished; No. 325 24th st., 1 block east of Broadway, 2 blocks to Key Route trains; low rental, long lease. Inquire Newsom Apts., office No. 2346 Valdez st., corner 24th street.

COUNTRY REAL ESTATE

APPLICATION made by us for railroad timber and orchard land, Rogue river valley, Oregon, $2.50 per acre; any quantity. Niggle, Wallace & Co., 618 Hearst Bldg., San Francisco.

COUNTRY HOME, 8 acres; fruit and poultry; excellent soil, water, climate; snap; $1500, easy terms. Box 7528, Tribune.

DO YOU BELIEVE IN COMMON SENSE?
Would you spend one cent on a postal card to learn all about R. R. and other lands at the rock-bottom price. A postal will also command the services of our Listing Department. We believe we can save you money, time and worry. Let us know what you want in farm land. Send that postal today.
KOPPEL-SCHIFFNER REALTY CO.,
837-839 Phelan Bldg., San Francisco.

FOR SALE OR EXCHANGE,
20 acres RICH, LEVEL, SEDIMENT LOAM SOIL, fine for alfalfa, fruit; near town, only 1 mile from depot, 65 miles from San Francisco; price $3250; easy terms, or will consider hay city property. Apply Owner, 138 Lick building, 35 Montgomery st., San Francisco.

FOR SALE or trade for city property, 920 acres in the richest section of Sonoma county, near Mark West Springs; will subdivide to suit buyer; extremely easy terms; land suitable for fruit, grain or dairy; plenty of water. Address owner, 612 Broadway.

FOR SALE—40 acres near Turlock; no alkali, no hardpan; equity $2000, balance $4000; would consider auto in good condition, or horses. What have you? See owner, 541 55th st., Oakland, or phone Berkeley 5338.

FOR SALE—Ranch near Santa Rosa; 8 acres, orchards, berries, chickens. Owner, A. A. Inman, Santa Rosa, Calif.; R. D. 6, Box 107.

HERE IS YOUR CHANCE.
Will sell first 10 acres new subdivision near El Verano; 10% cash, balance in 10 years; good water, fine soil; $200 acre; round-trip, $1 Sunday, via Sonoma. W. W. Carter, Sonoma; La Batt & Hatch, 206, 625 Market st., San Francisco.

In Mt. Diablo Country
Five acres rich, deep, level land, right on Walnut Creek, near Oakland & Antioch electric line; only forty minutes from Oakland; especially fine for walnuts, pears, peaches, vegetables, alfalfa, etc.; could be irrigated at small expense; easy terms; booklet free. Owners,
Suburban Farms Co.
412-14 FIRST NATIONAL BANK BLDG., OAKLAND. Phone Lakeside 245.

OAKES ORCHARD subdivision on Dutton ave., near Broadmoor; lots 40 feet frontage with full-bearing fruit trees; sewer, water, gas, street work, phone; 1 block from car line, 10-minute service Oakland, Alameda and Berkeley; building restrictions. Apply W. E. Oakes, San Leandro; owner on premises.

PAJARO VALLEY APPLE RANCH.
Watsonville, 33 acres on Santa Cruz road, only three miles from town; planted with best variety of Bellefleurs and Newton Pippins; 14 acres lowland, 15-year-old trees; 19 acres upland, 12-year-old trees; entire orchard will average 700 boxes to acre; 10-room modern house, all improvements, water, electric lights, telephone, etc., garage for three machines, two large barns, house for ranch hands, five rooms, shower baths, etc.; chicken runs for two thousand chickens; this place will give you net income of $6000; our price for quick sale, $40,000, half of which can remain on mortgage.
MOREY, TURNER COMPANY,
810-12-14 Call Building,
San Francisco, California.

RICH vegetable land, close to city; rich, level, sediment soil one mile from Fairfield, Solano Co.; fine for strawberries, vegetables, walnuts, alfalfa; total price for 5-acre farm only $490 to $690; terms $49 cash and $5 per month. Send for Circular No. 5, Locke Paddon Co., 35 Montgomery st., San Francisco.

WE have country lands for exchange for Oakland or Berkeley properties. Alameda County Improvement Co. Inc., 812 Broadway, rooms 6, 7, 8, 9.

WALNUT CREEK LANDS

WALNUT LAND—TEN ACRES.
$275 PER ACRE.
Within quarter of a mile of Oakland & Antioch electric station; adjoining land now planted to walnuts $600 per acre.
J. M. PERKINS, Inc.,
[illegible]

SAN JOAQUIN VALLEY
REAL ESTATE

TRADE YOUR EQUITY for San Joaquin valley property; we are situated in the heart of the valley; our list is large, our service quick; write full particulars. Ward & Westcott, Visalia.

400 ACRES TO TRADE for income; fine orange and alfalfa land, close to town and on main highway, will double in value in year; property traded for must stand loan of $5000. Box 355, Visalia.

480 ACRES TO TRADE for city income; price $20,000, clear. What have you? Ward & Westcott, Visalia.

RICHMOND REAL ESTATE

BLOCK of lots, 350x240, $5000 spot cash. Box 6755, Tribune.

DON'T be like people who say: "I wish I had bought property in Richmond a few years ago"; BUY NOW, for land values will surely advance rapidly and you can make that profit, we have dealt in Richmond property for 7 years; see us for the best locations and lowest prices. WENHAM & PAUL, 1128 Broadway, Oakland; phone Oakland 1765. Richmond office, 14th and Potrero ave.; phone Richmond 7371.

FOUR lots south of Cutting boulevard, close to 14th st. car line; harbor property, a bargain for cash. Box B-714, Tribune.

SPLENDID opportunity for safe investment, real estate; fine location; quick and large returns. Box 8552, Tribune, Berkeley.

S. F. REAL ESTATE

SNAP—Residence southeast corner of 5th ave. and 25th st., 2½-story and basement, all modern improvements, 10 rooms, 2 baths, 3 toilets, steam heat, electric lights, etc.; conservatory adjoining house, garage for 2 machines; lot 100x120, nicely terraced and profusion of shrubbery and large palms; the view from this property is magnificent; for a quick sale we offer this choice holding at $10,500, certainly a bargain price. Inquire of the owners, Morey-Turner Co., 810 Call Bldg., San Francisco.

HOUSES FOR SALE

A STRICTLY modern, 6-room house; hardwood floors, beamed ceilings, large fireplace and sleeping porch, large barn and chicken house; will sacrifice as owner is out of town and needs money; price $3250.
Ralph A. Knapp 1418 23d ave. Ph Merritt 428

A BEAUTIFUL new cement residence, built by owner; 7 rooms, enclosed sleeping porch, basement, furnace, driveway, lawn, trees; artistic inside finish; absolutely a bargain; Lakeside district. 361 Santa Clara ave.; Grand ave. car; phone Piedmont 4324.

AA—FOR SALE—A bargain; 7-room house, sunny porch; near car line; carpets and stoves thrown in; a snap for right party. Owner, 1330 E. 26th st.

BRAND new, beautiful residence of 7 rooms, all modern; unobstructed view; fine neighborhood; price reasonable; No. 584 Mira Vista ave., 2 blocks from Grand ave. boulevard. Fedt Bros., 3604 Piedmont ave.; phone Piedmont 1341 after 6 p. m.

FOURTH AVE. TERRACE HOME.
1½-story bungalow of 6 rooms, sleeping porch, sun porch and large basement with laundry, extra large living room with built-in bookcase, window seat and brick mantel, hardwood floors and beam ceilings, cabinet kitchen, cooler, etc.; a model for convenience; near two car lines and school; $4500; terms; would consider a well located lot as part payment; good reason for selling; 4002 Ardley ave., 4th Ave. Terrace. Merritt 4554 or see J. A. Putnam, circulation dept., Tribune.

FOR SALE.
Three 7-room cement bungalows; strictly up to date, new furnace, garage, lawn, sunny and very attractive; one newly furnished; in the Claremont district; prices $4750 to $7000; terms reasonable; see them and take your choice. J. R. Steeves, 6054 College ave., Oakland.

FOR SALE—Four-room cottage on south side 47th st., east of San Pablo; lot 50x150; bearing fruit trees; $2650; easy terms; 6% interest to responsible parties. Inquire at Loan Department, The Oakland Bank of Savings.

I HAVE a beautiful 7-room cottage home with large grounds, all conveniences, in good condition, clear of encumbrances, located on corner principal street in Hayward. I will sell this property for $6000, or I will exchange for satisfactory rental property in Oakland, Berkeley or San Francisco. Would pay some difference. Address Box 416, Hayward.

Magnificent Home
On the El Camino Real Road
THREE MINUTES TO KEY ROUTE AND CARS.
This home has an absolutely unobstructed view of the bay and city of Oakland. On the first floor there are living room, library, dining room, kitchen, one bedroom, sleeping porch and bath. On the second floor there are 5 bedrooms, sleeping porch and 2 baths. Children's playroom in basement; furnace room cement. There is a living spring on this place with a concrete tank that will water the yard and garden.
Price $13,000
ONE-HALF CASH, BALANCE CAN REMAIN AT 7%.
Alameda County Improvement Co., Inc.
EXCLUSIVE AGENTS,
812 Broadway, rooms 6-7-8-9.
Phone Oakland 2061.

NEW cement 9-room residence, Claremont; $4800; terms, $450 cash, $35 monthly, including 6% interest; also new 5-room cottage in Piedmont, same terms. Phone Piedmont 2627, mornings or evenings.

NOTICE—I have three of the best buys in town on new bungalows, just completed, in the Claremont district; modern and up-to-date; easy terms. Phone Piedmont 4376.

NEW 5-room cottage, close in, bet. Telegraph and Grove, I will sell $100 down and $25 per month, including interest. Box B-692, Tribune.

NEW HOUSE; 2 flats; location 36th and West sts.; big bargain on account of leaving town. Owner, 911 Broadway.

NEW cement 6 rooms and sleeping porch; extra well built; bargain from owner. East 26th st. and 14th ave.

PUT the money you are now paying in rent into a modern bungalow or cottage and eventually own your own home; we have them in the very best locations, with right prices and terms same as rent. WENHAM & PAUL, 1128 Broadway, Oakland; phone Oakland 1765.

Something New—Latest Bungalow
Just completed by owner. Corner 41st and Webster sts., bet. Tele. and B'dwy.

SNAP; hurry; traveling man going away, beautiful new modern 5-room home, furnished or unfurnished; piano; large lot; garden; block Key Route; school, churches; terms. 887 52d st.

TWO beautiful bungalows, east side Shafter ave., near Clifton; excellent floor plans, hardwood panels and floors, beam ceilings, buffet kitchen, breakfast room; small payment down, terms to suit; on ground Sunday. C. F. Legris, 600 56th st.; phone Piedmont 1645.

TO SETTLE an estate, beautiful, new 4-room modern cottage; high basement; on elevated ground; fine view; cheap; 2120 E. 30th st., near 22d ave. Address H. D. Miller, 377 Alvarado st., San Francisco.

$150 DOWN, balance like rent, new 5-room bungalows, just completed; close to Key Route, school, playground, etc.; thoroughly modern and up-to-date. COIT, builder, 1522 Broadway.

$3000—1½-STORY house 7 rooms, sleeping porch; modern; near cars; Fourth Ave. Terrace. Klarnet, 4333 Townsend st.; phone Merritt 3517.

ROOMING HOUSES
FOR SALE

A MODERN 30-room apartment house, handsomely and attractively furnished; one-half block from Key Route and S. P.; all 3-room apartments; bath, steam heat, separate laundry; clears bet. $100 and $150 monthly; low rent, long lease; new investment cause of sale, bargain; terms. Owner, Box 4986, Tribune.
PHONE OAKLAND 4475.

A FINELY furnished house of 14 rooms, 4 rooms pays rent. Box P-674, Tribune.

IF you want a good rooming house call at 530 13th st. and get a bargain. Owner in other business and needs the cash, but will trade for Oakland property; call at once.

ROOMING HOUSES
FOR SALE—(Continued)

FOR SALE Furniture of 12-room house; every room rented. Inquire at 2761 Telegraph ave.

ROOMING-HOUSE 26 rooms, all rented; centrally located; good income, a sacrifice if taken at once, account of sickness. Box 7500, Tribune.

UP-TO-DATE rooming house will be finished in 20 days, can be leased now, act promptly. Mitchell Furniture Co., 1017 Clay st.

15-ROOM apartment and rooming house, [illegible] Call bet. 9 and 10; 1306 Brush, cor. 13th.

26 ROOMS at bargain, on account of sickness. 415 12th st.

FLATS FOR SALE

A PICK-UP!
Two 4-room sunny, modern flats, desirable neighborhood, on car line, near S. P. and Key Route; nice residential section of Oakland. Inquire of owner at once. New investment cause of sale.
PHONE PIEDMONT 461

FOR SALE—Two modern flats in heart of Berkeley, half way between Berkeley and Dwight way stations; upper flat 4 rooms and bath lower flat 5 rooms; lot 50x135; lawn, flowers and trees in yard. See owner, 1938 Channing way.

FLATS
Two modern 6-room flats; easy terms; near locals, Key Route and S. P.; owner. Box 2345, Tribune.

LOTS FOR SALE

AAA—FOR quick sale I must sell at once my two lots in Capitola Heights; I need the cash; no reasonable offer refused; no agents. Box 4806, Tribune.

BARGAIN—Owner will sell corner lot on Grove st., suitable for creamery or other business. Box 7595, Tribune.

FINE lot on Piedmont Heights cheap, by owner. Box B-671, Tribune.

GRAB THIS!
70 to 80 feet on East 10th st., 100 feet deep, between 6th and 7th aves., at $32.50 foot; $1000 cash; owner needing money quick for other purposes necessitates this sacrifice; investigate values in this neighborhood and then talk business at once. This won't keep.
ALAMEDA CO. IMPROVEMENT CO. Inc.
(Exclusive Agents.)
6, 7, 8, 9 Blake-Moffitt Bldg.,
Oakland, Cal.
Phone Oakland 2061.

MUST sacrifice large lot in East Oakland; good location, close in; street work all done; must be sold at once. Room 215 Monadnock Bldg.

PROPERTY TO EXCHANGE

AAA—Five-acre ranch in Santa Rosa; soil exceptionally fine; not like that on ranches in this district that are usually on the market; a strictly modern 5-room cottage with every modern convenience; very artistic and brand new; large barn, 4 chicken houses, brooder house, 2000-gal tank, gas engine, water piped all over place; price $3500; will trade for city property.
Ralph A. Knapp 1418 23d ave. Ph. Merritt 428

ALFALFA-ORANGE land, 30-40 acres, for Oakland or S. F. property. Merritt 1883.

CLIENT of ours owns a section of fine land, particularly adapted to fruits, but suitable for anything grown in California; near railroad and water transportation; has been subdivided into small tracts; located upper Sacramento valley; near good town, schools and manufactories; we have been instructed to exchange this in small tracts to suit purchaser; will take any kind of bay cities property; will take clear for clear, or assume in proportion; price $125 an acre. El Calfo Co., 1021 Hearst Bldg., San Francisco.

EXCHANGE your property for Sacramento valley land; clear for clear, or your equity as first payment; deep soil; on electric line; $125 per acre, in amounts to suit. B. Priem, 529 Phelan building, San Francisco.

FOUR-PASSENGER foredoor 40-H. P., in perfect condition, for cottage or clear lots; will pay difference. 303 Pantages Bldg.

TO TRADE—Pretty modern house in E. Oakland for clear lots or residence in Kansas City. Box 6414, Tribune.

WANTED—Oakland, Berkeley or Alameda residence or income properties in exchange for ranch. See Webb, room 216, Oakland Bank of Savings; phone Oakland 767.

PROPERTY WANTED

Have you found that home you wish to buy?
Have you sold your place?
Have you rented that flat or bungalow?
We rent, buy, sell or exchange.
ALAMEDA COUNTY IMPROVEMENT COMPANY, Inc.,
Rooms 6-7-8, 812 Broadway.
Phone Oakland 2061.

HAVE $1500 cash and good interest-bearing securities for small real estate investment. Box 708, Tribune.

HAVE CASH for good buys. V. Wehe Co., 1613 Telegraph ave.

MR. BUILDER, list that new house you are building with us; we have clients to locate; we can sell it for you. WENHAM & PAUL, 1128 Broadway, Oakland; phone Oakland 1765.

WANTED—Ranch of 20 to 100 acres within 100 miles of Oakland. Give price, terms and full description in first letter. Box 676, Tribune.

WANT Hayward or Castro Valley place of 5 to 10 acres; will pay cash, but must be a snap. Send full particulars or no attention paid. Box 672, Tribune.

TO LEASE

FOR RENT OR LEASE, FROM DECEMBER 1, 1912, SPACE 36x75, SECOND FLOOR, SOUTH AND EAST FRONTAGE OF TRIBUNE BUILDING; HAS SEPARATE AND NICELY FITTED BUSINESS OFFICE, ALL WINDOWS ON TWO SIDES, GIVING PLENTY OF LIGHT; IDEAL FOR LIGHT MANUFACTURING; WILL MAKE ANY REASONABLE ALTERATIONS TO SUIT OCCUPANT FOR TERM-LEASE. FOR PARTICULARS APPLY MR. BROWN, PURCHASING AGENT, TRIBUNE PUBLISHING CO., 8TH AND FRANKLIN STS.

WHO wants to lease 10-a. chicken ranch? J. Gardner, Box 59C, Route 2, Hayward.

FURS

FURS repaired, short notice. 623 17th st.; phone Oakland 7351.

NATURAL SEAL COATS, mink coats trimmed with ermine, ermine neckpieces, moll stoles, red, white, fox, black, blue, wolf goods, black goods $6 to $12; low rent make low prices on our goods; furs remodeled, dyed, cleaned and mounted; low prices. S. Anderson, 587 23d; phone Piedmont 5289.

Will You Be the One
to wear this mink set we are going to sell for $100, that we have priced regularly at $200. It will be sold only on December 7 at 2 o'clock. Old and new customers are invited to come and see it. We have all kinds of furs. Our specialty is remodeling. SEATTLE FUR CO., 2033 San Pablo; phone Oakland 9334.

SEWING MACHINES

ALL MAKES, new and used, renting and repairing any make. M'Nally, 589 16th st., bet. San Pablo and Clay st.; phone Oakland 1774; open Saturday evening.

ALMOST NEW White machine; great bargain. 1145 Park ave., Emeryville, near 40th st. Key Route and Santa Fe depot.

NOTARY PUBLIC

AA—V. D. STUART, notary public; money to loan. Tribune office, 8th and Franklin; phone Oakland 528.

MONEY TO LOAN
REAL ESTATE

REALTY LOANS
FLAT—BUILDING—INSTALLMENT LOANS WITHOUT DELAY AND AT PREVAILING INTEREST RATES.
Geo. W. Austin
1422-24 BROADWAY, SYNDICATE BUILDING.

IF YOU WANT ANY AMOUNT,
$100 to $20,000, promptly,
On your Real Estate,
Long or short terms,
I HAVE READY CASH ALWAYS.
E. H. LOHMANN
313 Union Savings Bank Building,
13th and Broadway; phone Oakland 1243.

Large or small amounts.
Long or short terms.
T. Seymour Hall
FIRST NATIONAL BANK BLDG.,
OAKLAND.
Phone Oakland 612.

LOANS—Quick Action
H. M. JOHNSON
REALTY BONDS AND FINANCE CO.,
404 14th st.; phone Oakland 1809.

Mood & Rivers
6% MONEY. MACDONOUGH BLDG.

Real Estate Loans
Any amount ready at 6% and 7%.
Koenig & Kroll 444 11th st. Ph. Oak. 258.

6% Bank Loans
On first-class securities; no delay.
Callaghan & Moran
REAL ESTATE APPRAISERS.
Second Floor, Security Bank Building.

OUR own money to loan on second mortgages; anywhere in California; amounts $1000 to $20,000 on any one loan. P. C. Company, 1114 Head bldg., Grant ave. and Post st., San Francisco.

$20,000 All or in part 7%
FRANK K. MOTT COMPANY
SECURITY BANK BUILDING.
PHONE OAKLAND 147.

Money Loaned
On Approved Real Estate
The Laymance Real Estate Company
1432-1434 BROADWAY.
(Syndicate Building.)

LOANS, 6% to 7%. A. N. Macdonald, 217 Bacon Bldg.; phone Oakland 5942.

SECOND MORTGAGES made, bought, sold and loaned upon; lowest rates; no delays; bring in search. Golden Rule, 276 Bacon Bldg.

5½ PER CENT LOANS on downtown business property. D. D. Oliphant Jr., 505 First Nat. Bank Bldg.

$20,000, $30,000, at 6%, on business property; other amounts at other rates. DU RAY SMITH, 1027 Broadway.

$100 TO $100,000; 1st, 2d mortgages; any proposition. DU RAY SMITH, 1027 Bwy.

$10,000 SPLIT to suit; full particulars first letter. Box 8781, Tribune.

MONEY WANTED

WANTED—$12,000 at 8% to build apartment in good location. Address R. G. 6408 Telegraph ave.

Book Binding at THE TRIBUNE office.

HORSES AND VEHICLES

A SMALL saddle horse with saddle and bridle; ideal for hills; cow-boy broke; private owner. Box 7587, Tribune.

AUCTION sale, Nov. 27, at 567 4th st.; 35 head of horses and mules; sold to highest bidder.

AA—FOR SALE—One heavy work team, $150. 484 3d st.

FOR SALE—On account using auto trucks we can sell at a bargain one single delivery wagon, one rubber-tired business buggy, one platform wagon, 1 large stake wagon, 2 bottle-beer wagons, one keg wagon. Can be seen any time at Tacoma Beer Co., West Alameda, Cal.

FOR SALE — Two fine young driving horses, 4 years old. Mr. H. Cook, Route No. 2, Hayward.

TWO good peddling horses, $25 each; also good driving horse. 271 6th st.

2 SPAN of 6-year-old mares, weighing 1250 each; 1 span of 6 and 7-year-old horses, weighing 1350 each; 4 young delivery horses, weighing from 1000 to 1200 each; also 15 head of good unbroke chunks; suitable for all purposes. For sale reasonable. 220 Broadway.

115 Broadway
I have anything you want in the horse line. Paul Brunzell.

AUTOMOBILES

WILL give good mortgage for runabout or roadster in good condition. Apply 29 Westall ave.

1910 PEERLESS, 4-passenger; best of condition; at a bargain; terms to responsible party. F. R. Fageol, 3420 Telegraph ave.

50-H. P. CHASSIS, all in good shape; tires; will sell dirt cheap. See it at Imperial Garage, 1440 Webster st.

$50; RUNABOUT car, good condition. 4991 Coronado ave.; phone Piedmont 2823.

AUTOS FOR HIRE

JACK MANLEY SAYS:
I have a big 7-Chalmers auto for hire, rates most reasonable. Stand, Call. Rest., 467 11th st.; phone Oakland 4465; residence and garage, phone Oakland 6104.

SPECIAL RATES; orders taken for night work. Phone Oakland 647; Louie.

BICYCLES — MOTORCYCLES

GUARANTEED roller chain, coaster brake bicycle, $23; first-class bicycle tires, $2; guar. tires, $2.75; send for catalogue; express paid 150 miles. J. W. Williams, 2525 Broadway.

YALE motorcycles; your own price; come and see our proposition. Oak. Cycle and Motor Co., 1720 San Pablo.

EDUCATIONAL & MUSICAL

CANDIDATES, prepare for teachers' examinations; low tuition; have done this work for years; one of our candidates was second highest of a class of 47 in last Alameda county examinations. 1032 Phelan Bldg., San Francisco.

ENGINEERING—Civil, electrical, mining, mechanical, survey, assay; day, evening; established 1864. Vander Naillen School, 51st and Telegraph ave., Oakland.

GARCIA School of Singing; 2 lessons a week, $10 a month. 2609 13th ave.

Polytechnic BUSINESS COLLEGE
Incorporated (Capital $100,000).
306 Twelfth St., Oakland, Cal.
Largest and best equipped Business College west of Chicago; unsurpassed in elegance and completeness. Highest standards in all commercial and stenographic training, telegraphy, etc. Graduates secure the best salaries.

SHORTHAND, TYPEWRITING, office methods; private classes; professional instruction; speed methods; personal direction of Frederick G. Ilsen, certified teacher, 529 12th, bet. Washington and Clay.

SHORTHAND-TYPEWRITING; quickest standard system; private classes; certified teacher; speed guaranteed. 590 17th st.; phone Oakland 9478.

STELLA McDONALD—Stage dancing, singing, elocution. Phone Merritt 4767.

THE WESTERN SCHOOL OF EXPRESSION, Ebell club. Phone Oak. 7339; [illegible]

"WIRELESS"
Learn "Morse" and "Wireless" telegraphy; experienced operator; aerial practice. 1232 Alice st.; phone Oakland 6978.

MUSICAL INSTRUMENTS

MY beautiful upright piano, good as new; I must sell; cost $400; make offer. 1420 West st.

SLIGHTLY used piano cheap; call after 6 p. m. 185 55th st. Oakland 6382.

CARPET CLEANING

A. LESTER—Gold medal steam carpet cleaning; all work guaranteed. [illegible] Clay, phone Oakland 4184. A 4184.

ALAMEDA County Steam Carpet Cleaning Works, 618 2d st., phones Oakland 2034, A 3334. All work guaranteed.

BERKELEY CARPET CLEANING CO.—Carpet cleaning, 4c per yard; cleaning and laying, 8c per yard, free auto delivery. Oakland-Berkeley. Berkeley 843.

CLASSIFIED BUSINESS DIRECTORY

DRAYAGE AND STORAGE.
JAS. HENNEBERRY does all kinds of draying. Office 425 8th st.; phones Oakland 544, A 1544; res. Oak. 4000, A 2705.

MONEY TO LOAN
CHATTEL

DO YOU NEED MONEY?
Sometimes the needs of a man and his family are for a time more than his income, and he worries as to how he is to get the cash needed to tide him over his difficulties.
Don't worry. Get a loan to tide you over.
We loan sums of $10 to $200 quickly, and with absolute privacy.
Our charges are reasonable and you can pay us back in small, monthly payments suitable to your income.
Call, write or phone and your application will receive immediate attention.
HOUSEHOLD LOAN CO.
ROOMS 518-519 FIRST NATIONAL BANK BUILDING,
14TH AND BROADWAY,
Phone Oakland 8930.

Loans on Furniture PIANOS, ETC.
What is the use of making a loan and tying yourself up to a stated number of payments when you can borrow money from us at a small interest each month and pay upon the principal at any time. Interest reducing and small payments accepted. Call and let us explain.
Keystone Brokerage Co.
470 13th st., room 12, bet. Broadway and Washington; phone Oakland 6196.

LOANS at legal interest on furniture, etc.; don't pay more. Oakland Loan and T. Co., room 25, 1067 Broadway; established 12 yrs.; phone Oakland 2415.

PARTY having surplus cash will make chattel loans, any amount; only first-class risks considered; strictly private; interest low; payments as desired; no delay. Box B-780, Tribune.

MONEY TO LOAN

AT California's largest pawnbrokers, liberal loans on diamonds, jewelry, sealskins, furs, etc.; bank rates; ladies' private office; fire and burglar-proof vaults on the premises. Phone Oakland 2621. CALIFORNIA LOAN OFFICE, 835 Broadway, corner 9th, Oakland.

DON'T borrow if you can avoid it. If you do, come to
D. D. Drake
You'll get lowest rates, easy payments and honest and fair treatment. I've 25 years' reputation in LOANING MONEY to working people and others on their PLAIN NOTES, without security, endorser or publicity, also on furniture, etc., at rates honest people can afford to pay. You are invited to call and get my terms, etc.
Room 18, Canning Block, 1225 Broadway, Corner 13th, Oakland.
348 Market st., cor. Mason, San Francisco. 6th and Macdonald, P. O. Bldg., Richmond.

DON'T borrow on salary until you see me. F. A. Newton, 613 Union Savings Bldg.

MONEY loaned salaried people, women keeping house and others, upon their own names, without security; cheapest rates, easiest payment; offices in sixty principal cities; save yourself money by getting our terms first. "Tolman's," 460 13th st., room 9, Oakland; Phelan Bldg., room 949, San Francisco.

SALARY AND FURNITURE LOANS
Our Salary Loan Department makes loans to those holding steady positions without other security, in amounts from $10 to $50 and unbeknown to employer.
Our Furniture Loan Department makes loans from $10 up on furniture, pianos, etc.
Lowest rates and quickest service. See us and be convinced; 1000 customers wanted; absolute privacy.
Investigate our easy payment plan.
THE PACIFIC LOAN CO.,
Room 306, Bacon Bldg., Oakland.
Phone Oakland 4609.

$$$$$$$$$$$$$$$$$$$$$$$$$$$$$$$$$$$$
Street Car Employes,
Railroad Employes,
All Salaried Employes,
Can obtain Loans in strictest Confidence at
OAKLAND DISCOUNT CO.,
1128 Broadway,
Room 24.
$$$$$$$$$$$$$$$$$$$$$$$$$$$$$$$$$$$$

SALARY loans to R. R., O. T., city and all skilled labor permanently employed one year or over half rates; bring in credentials, no publicity or delays, we are up to our name. Golden Rule, 276 Bacon Bldg.

PATENT ATTORNEYS

ARTHUR L. SLEE, registered patent attorney and mechanical expert; U. S. and foreign patents solicited. 704-706 Foxcroft Bldg., 68 Post st., S. F.; phone Douglas 157.

AMERICAN and foreign patents, circular 100 mech. movements free. G. W. Wiegand, patent atty., Security Bk. Bldg., Oakland.

CARLOS P. GRIFFIN, patents, late examiner U. S. Patent Office, 704 Pacific Bldg., S. F.; phone Kearny 4515.

DEWEY, STRONG & CO., [illegible] neys; founded 1860; inventors guide; 160 mechanical movements free. 911-916 Crocker Bldg., S. F.; phone Kearny 4455.

F. TEBERG—Tool, die and experimental work. 537 16th st., near San Pablo, Oakland.

MECHANICAL experts, tools, dies and experimental work, fine cutlery. 807 16th st., near San Pablo ave.

PATENTS that Protect—Patent your ideas, they may bring you wealth; 64-page book free. Fitz Gerald & Co., 800 F st., Washington, D. C.

ADDITIONAL CLASSIFIED ADDS PAGE 13

Gowns—Pajamas—Bathrobes

For Children of All Ages

Nice warm comfortable garments for these cold winter nights and mornings.

Flannelette Sleepers .... **50¢**
Flannelette Gowns .. **50¢** and **$1.00**
Flannelette Pajamas .. **$1** and **$1.50**
Flannelette Bath Robes **$1.00**
Crash Bath Robes **$3.45**
Velour Bath Robes **$3.95**
(With Slippers to match)

Money-Back Smith. COR WASHINGTON & 12TH STREETS.

S&H Green Trading Stamps Free With Every Purchase

The Pianos We Sell

Whether for $250 or $2,000 Are Absolutely Dependable

¶ We carry all kinds of Pianos when measured by price—from $250 to $2000, but we sell only ONE kind of quality—**dependable quality.**

¶ We have had customers who needed only one Piano in their lifetime, but the quality, the dependability has been such that the second and third generations of that family have also come to us for their Pianos.

¶ Some day you will want a STEINWAY Piano—the STANDARD of the world. We will sell you a less expensive Piano now and agree to take it back any time within three years, allowing you the full purchase price towards a new Steinway.

¶ Moderate terms on any Piano, even the Steinway.

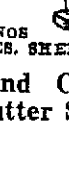

Sherman Clay & Co.

STEINWAY AND OTHER PIANOS — APOLLO and CECILIAN PLAYER PIANOS
VICTOR TALKING MACHINES, SHEET MUSIC AND MUSICAL MERCHANDISE

Fourteenth and Clay Streets, Oakland
Kearny and Sutter Streets, San Francisco

YOUTHS ARRESTED FOR MURDER OF NEGRO

SPRINGFIELD, Mo., Nov. 25.—Harry Dishman, Louis Johnson and Lloyd Bristow, all members of well-to-do families here and each 16 years old, were arrested last night charged with killing Calvin Higgs, a wealthy negro, who refused to submit to their efforts to rob him.

It is charged that the three boys jumped from a buggy and ordered Higgs to throw up his hands. He refused and was shot through the heart.

Cause of Insomnia.

The most common cause of insomnia is disorder of the stomach and constipation. Chamberlain's Tablets correct these disorders and enable you to sleep. For sale by all dealers.

—Advertisement.

Are You Tired of Wearing Two Pairs of Glasses?

then come in and let us show you

NEW KRYPTOKS

the two in one without lines, cement or that blurr in the ordinary two-vision glasses.

We test your eyes and grind the lenses.

Chas. H. Wood

Optometrist and Mfg. Optician, 1306 Washington St. at 13th, OAKLAND, CAL.
Sign, "The Winking Eye."

Save Money Avoid Pain

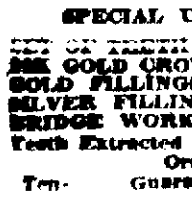

Teeth Extracted Without Pain

Easiest and Best Painless Extractors in Okland.

SPECIAL UNTIL OCT. 30.

[illegible]
22K GOLD CROWNS............ $2.00
GOLD FILLINGS.............. $1.00
SILVER FILLINGS............ .50
BRIDGE WORK............... $2.00

Teeth Extracted Free when Teeth are Ordered.
Ten- Guarantee with All Work.

Boston Dental Co.

1200 WASHINGTON ST.
HOURS—Week days, 9 to 9. Sundays, 10 to 2.

Home Industry

MADE IN OAKLAND

Goodway's Egg Baking Powder **25c**

Goodway's Cake Icing ½ pound can; enough for 16 cakes. **35c**

Our big factory, cor. 14th St. and 13th Ave., supplies all the leading grocers. Ask your grocer. Phone Merritt [illegible]

LOCAL ORPHEUM'S NEW BILL PLEASES

Nat Nazarro Heads Lively Lot of Vaudeville at Popular Twelfth Street House.

(By LEO LEVY.)

Art plays no favorites. It casts its spotlight alike on the just and the unjust. It has been known to pick out a nameless one and throw the glare of light about him. Even vaudeville acrobats—

This is not to say that Nat Nazarro is one of the great army of the unjust. Nor of the thronging ranks of the other. He may be either or neither. But art has singled him out, so he's one of the two. There may be some of those who never bought a ten-cent seat who resent the classification of stage athletics with higher things. They have no heart. Nor have they seen this week's show at the Oakland Orpheum.

Nazarro and his aids, all of them athletically inclined to a degree far removed from lower levels, offer artistry as their feature stunt. The rest consists of certain acrobatic feats, well known to the boy in the gallery, but accomplished with more skill than any other similar act has known.

Back to the old contention that the worst thing in the world, done well, is good enough for any audience.

ARTISTS A-PLENTY.

While on the delectable subject of art, let us pass to Edwin George, who is pleased to dub himself "almost juggler." George conveys the hesitating impression that missing 'em is ofttimes a deal more difficult than a display of niftiness.

George doesn't juggle and admits it in a long string of conversation that has a wide sweep from the weary to the witty. As said conversation is topheavy with gladsomeness, it may be excused without straining your indulgence.

George fools about a bit with plates and spheroids, catches them but seldom and talks about himself all the while. He belongs to that overflowing list of merry wags, of whom there are many in vaudeville—for which Allah and the Orpheum circuit be praised. We need them every minute.

NONETTE WORKS A BIT.

Brevity is the soul of Nonette's costume, but not of her act. An enthusiastic audience saw to that after the fair violiniste had done several things on the instrument and kept it company with her trained voice.

Nonette was a busy young woman yesterday. After regaling Oakland with a long draught of vaudeville genius, she doffed her "war paint" and her costumlet, packed 'em away in a hand-bag and hied herself to San Francisco. While there she appeared at the Orpheum of that city, substituting for an act held up because of a hitch somewhere.

Nonette reached Oakland again at 6:15 last evening, smiling. The exact time that she stepped off a Key Route train is not mentioned to prove the assertion that newspapermen, like the atmosphere, are everywhere. It is put down here merely to inform you that Nonette was smiling. Which goes to prove she is possessed of a —it good nature and deserves the extra space she has been given.

THERE'S MUCH LEVITY.

Lulu McConnell and Grant Simpson provide a large amount of levity with "The Right Girl." The right girl is more often the wrong girl, which is why there's much laughter abroad when the two of them are making life miserable for Simpson.

Frank farce is that dealt out by Gracie Emmett and company in "Mrs. Murphy's Second Husband." Those as like it, like it; and those as don't like it, do not. Inasmuch as there are many who do, it isn't as bad as those who do not think it is.

David Kidd's hearty vocal ability and his kilties registered more or less yesterday. Such may be written, too, of Mazie King. Better it would be if Miss King danced more than she is wont to do. The Ombras Trio do a variety of things on several parallel bars.

Real music had its inning yesterday when G. Demetrio, cellist of the Orpheum orchestra, offered a solo during intermission. Those with an ear for things better than ragtime heard Graga's "Souvenir Du Rhin" played with remarkable feeling and marvelous technique. Demetrio is the first of the Orpheum artists to add solos to this season's bills. The innovation deserves commendation and attention.

GOVERNOR WANTS TO SPEND MILLIONS

Johnson Would Vote $10,000,000 In Bonds for State Buildings.

SACRAMENTO, Nov. 25 — Governor Johnson is strongly in favor of a $10,000,000 bond issue for the erection of necessary State buildings in all parts of California where they are absolutely needed. He believes that $3,000,000 of this sum should be expended in Sacramento for administration structures. If Sacramento should give additional ground upon which to place these buildings it would do much to hasten action on the part of the Legislature. Under the present system of raising revenue to carry on the State government, there will not be sufficient money to make large appropriations for State buildings.

There is urgent demand for new buildings for the several State hospital institutions, penitentiaries, schools and proposed State penal institutions for first offenders. These buildings must be provided for out of funds raised in a bond issue. Such a plan is favored by Governor Johnson. At the meeting of the citizens of Sacramento Tuesday evening to discuss the proposed bond issue for purchasing two blocks of land to add to Capitol Park for State buildings will be submitted an elaborate report prepared by a special committee.

Assemblyman Hewitt of Yuba City will be on hand to report the result of his interview with Governor Johnson on the subject. Hewitt is a member of the special commission appointed by the last Legislature to investigate and make recommendations as to needed State buildings and offices for officials, many of whom do not now reside in Sacramento.

BUYS LOT OF DRIED PEACHES.

OROVILLE, Nov. 25.—The sum of $23,320 has been paid for eight carloads of Wyandotte peaches, bought by E. T. Reynolds & Son of Chico. The dried fruit was pooled, in an effort by the growers to acquire better prices. A number of the fruit dryers withdrew from the pool and have sold 368 tons at prices ranging from 4 to 4½ cents. The fruit is being shipped out of Oroville to Chico, where it will be repacked in cartons for the consumers.

DEATH OF WOMAN AGED NINETY-ONE

BERKELEY, Nov. 25.—Mrs. Amanda Reed Cogswell died this morning at the advanced age of 91, at her residence at 2029 Essex street. She was the grandmother of Frank C. Mortimer, cashier of the First National Bank of Berkeley, and of Charles S. Mortimer, by whom she is survived. She was a native of New York, the widow of James P. Cogswell, a pioneer of this state, and would have been 92 years of age in January next. The funeral will be held privately tomorrow afternoon, with interment at Mountain View.

THREE BURGLAR SUSPECTS TAKEN INTO CUSTODY

The Oakland police this afternoon arrested Lawrence Burson, Daniel Hall and James Albright at a lodging hous at 415 Seventh street on suspicion of having committed a score of burglaries in lodging houses in East, Howard and Mission streets, San Francisco. The men were arrested by Inspectors Quigley and Drew and Patrolman James Dolan. They had been disposing of a dozen suits of clothes, seven suit cases, considerable woolen clothing and a large amount of jewelry in Oakland pawn and second-hand shops. They will be turned over to the San Francisco police.

BE SUSPICIOUS OF ANY CHRONIC ULCER

Any sore that is obstinate or slow in healing should cause suspicion and put the sufferer on guard. Many an ulcer which could have been cured if it had been properly treated, in time, has been allowed to remain open until it became infected with some degenerate poison from the outside which made it a malignant, eating sore. Most old sores come from an impure and polluted condition of the blood and can be healed if the circulation is cleansed and purified of the predisposing cause. To attempt to cure a chronic ulcer with salves, washes, lotions, etc. is trifling with what may become a serious condition. S. S. S. heals chronic ulcers in a perfectly natural way. It goes down into the blood and removes the impurities and morbid matters which are the means of keeping the place open; then the sore is bound to heal. Not only does S. S. S. cleanse the circulation but it restores its healing powers, and aids in promoting the necessary qualities for good health. S. S. S. builds new flesh tissue from the bottom of the ulcer to the outer skin and makes a permanent cure. Book on Sores and Ulcers and medical advice free to all who write and request same.

S.S.S.

THE SWIFT SPECIFIC CO., ATLANTA, GA.

WASHINGTON ST.
Near 13th.
OAKLAND
Phone Oakland 1322.

Schlueter's

2119 SHATTUCK AVE.
Near Center
BERKELEY
Phone Berkeley 3384.

Thanksgiving Specials for Tuesday and Wednesday

SOLID COPPER OR NICKEL PLATED CHAFING DISH Complete **$3.75**

CUT GLASS **Fern Dish** COMPLETE With Beautiful Live Fern **$2.78**

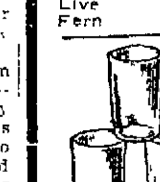

Spec. **5c** EACH Assorted Designs Decorated Tumblers

Potato Ricer or Fruit Press **17c**

Glass Measuring Cup **5c** Reg 10c

Our Thanksgiving Special

This Crucible steel Blade, Genuine Stag Handle, Guaranteed Carving Set, Value $5.00
and this genuine Savory Self Basting Roaster $1.25
Total Value $6.25

$3.50

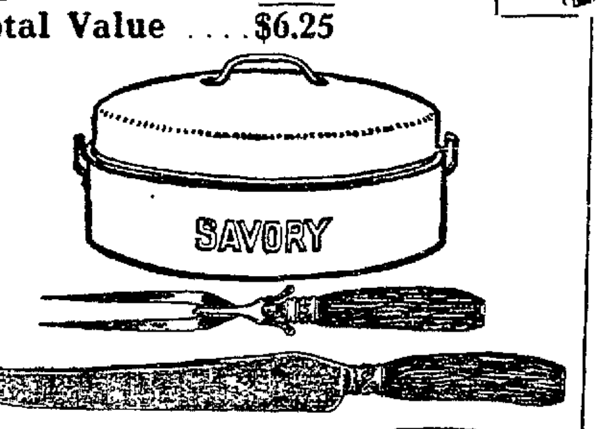

SOLID COPPER HEAVILY NICKEL PLATED **Casserole** Pierced Design with Guernsey fire-proof Baking Dish Spec. **$1.75**

The Russwin Food Chopper Special **$1.15**
Genuine Universal Chopper Special **79c**

ALUMINUM Jelly Moulds Special Each **3c**

Mayonnaise Mixer with Oil Dropper. SPECIAL PRICE **23c**

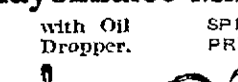

Self-Opening Nutcracker Nickel plated **9c** Reg. 15c

50-Piece Dinner Set of white semi-porcelain, fancy shape, slightly raised pattern, scalloped edges SPECIAL **$3.45**

Genuine Ivoroy Handles Knives Crucible steel blades, guaranteed in every way; regular price $2.25. **$1.75** Set of 6

Oval Turkey Roaster SPECIAL **75c**

WM. C. M'NEVIN WEDS IN SECRET

Former Mrs. Sid Grauman Is Bride of Real Estate Man.

SAN FRANCISCO, Nov. 25 — After breakfasting with his bride-to-be at his mother's home, 1266 Fulton street, William C. MacNevin, a partner in the real estate firm of Landgrebe, MacNevin & Jones, motored to Santa Rosa on Saturday and was married at the courthouse to Miss Carrie Denton by the Rev. Willis G. White, pastor of the First Presbyterian church.

MacNevin was divorced from his first wife, Mrs. Gertrude MacNevin, some time ago. His bride was formerly Mrs. Sid. Grauman, who took her maiden name after divorce proceedings against the theatrical manager a year ago.

The bridal party was accompanied by two friends from MacNevin's office and their wives.

The wedding was kept secret from friends of both bride and bridegroom. Apart from the witnesses to the ceremony, none of MacNevin's associates had any idea of his intentions when he left the city.

MacNevin and Miss Denton were friends of long standing and were known to each other before she became Mrs. Grauman in Stockton. Since her divorce, Miss Denton has lived at the Bellevue hotel.

Leaving San Francisco by the Sausalito ferry the bride and bridegroom and their party were driven to Santa Rosa. There, after the ceremony, a luncheon was served at the Santa Rosa hotel and MacNevin and his bride left for an automobile honeymoon through Marin county.

ROOSEVELT MUM ON TAFT CHARGE

Colonel Refuses to Talk When Railroad Absorption Is Mentioned.

OYSTER BAY, N. Y., Nov 25 —Colonel Roosevelt declined to make any comment on the assertion of President Taft in a letter to Norman H. White that the colonel, while President, had sanctioned the absorption of competing steamship lines by the New Haven railroad. When the former President's attention was drawn to the accusation, he shook his head and declared that for the present, at least, he would have "nothing to say."

"I may have some comment to make upon it when I go to New York on Tuesday," asserted the Colonel. "Until then I must decline to speak."

As to the reported conference between himself and Taft at the White House in 1908 concerning rumors that Roosevelt was to order the prosecution of the New Haven road dropped for violating the Sherman anti-trust law, the Colonel also refused to utter a word.

PROF. BONELLI DIES OF LONG ILLNESS

SAN FRANCISCO, Nov. 25 — Professor E. S. Bonelli, director and founder of the San Francisco Conservatory of Music, who was named by Dr. George D. Leek as the affinity of Mrs. Leek when the physician began divorce proceedings six months ago, died after a lingering illness at the German hospital yesterday morning.

Professor Bonelli had been confined to bed for three months and hopes for his recovery had been abandoned for some time.

Instructor of some of the most accomplished musicians in San Francisco and a man of superior musical talent, the death of Professor Bonelli will attract widespread interest throughout the Pacific coast.

PORTUGUESE PLAN FOR CELEBRATION

Site of Home at 1915 Exposition to Be Dedicated Tomorrow.

SAN FRANCISCO, Nov. 25. — Natives of Portugual in California are coming to San Francisco in large numbers tomorrow to participate in the dedication of their country's site at the Panama Pacific International exposition. The ceremony will be at 3 p. m.

Consul S. L. de Silva Ferreira has assurances that every loyal son and daughter of Portugual will attend.

J. Bathala de Freitas, envoy extraordinary and minister plenipotentiary of Portugual to China, has been authorized by cable to dedicate the site on which will rise Portugual's magnificent pavilion.

Preceding the dedication there will be a review of troops in honor of Portugual's distinguished representative. Colonel Cornelius Gardener will parade the Sixth and Sixteenth infantry regiments and will give Minister de Freitas an escort of cavalry.

The following Portuguese are taking a deep interest in the fair.

M. T. Freitas, John G. Mattos, Centerville; F. I. Lemos, Hayward; J. A. Silveira, V. L. Figueredo, Jose Baptista, Felix Triguero, M. G. Lewis, J. T. Freitas, J. J. Enos, J. S. Oliveira, J. C. Jorge, A. J. Homen, L. Jerome, M. T. Azevedo, A. Mattos, J. Brazil, M. S. Simas, J. R. Lewis, F. V. Seamas, J. B. Mendonca, M. A. Lohao, J. F. Da Silva, John Souza, Manuel Fraga, J. T. Renas, Berkeley; A. S. Martinho, F. L. de Freitas, Dr. M. M. Enos, Dr. J. L. de Azevedo, Dr. J. B. de Faria, Dr. W. Albergaria, Oakland.

M. T. Freitas, president of the Portuguese-American bank, and president of the Portuguese Auxiliary, aided by V. L. de Figuerredo and Felix Freitas Tribuerio, is actively engaged with the exposition officials in planning to make the event worthy of Portugual.

Portugual will be the fourth foreign country to dedicate a site, following Japan, China and Sweden.

CHICAGO COIN BEHIND NEW LUMBER CONCERN

SAN FRANCISCO, Nov. 25.—That negotiations are under way in this city for the organization of a new lumber company, which has an option on a tract of land bearing 2,000,000,000 feet of lumber in Northern California, was disclosed by F. A. Brewer, head of Brewer & Co., bankers, of Chicago, at the Palace hotel last night. Brewer arrived here yesterday from Tacoma, Wash., and his concern will finance the company now being formed.

Brewer would not give any details last night, except to confirm the fact that his company will provide $1,000,000 backing and that the project entails the construction of a branch railroad thirty-five miles lyong.

If the deal is consummated, it will mark the initial entry of Brewer & Co. into the California lumber field, although they have been operating in Washington and Oregon for a number of years. Brewer explained the secrecy with reference to the details of the new organization by stating that it was not deemed expedient to give out the location of the lands on which an option had been obtained. He stated, however, that the new railway to be constructed would tap a vast tract of timber land heretofore untouched.

FALLS DOWN "DEVIL'S SLIDE."

COLORADO SPRINGS, Col., Nov 25.—Mildred Sheehan, aged 13, who with a party of school children was enjoying a picnic in the mountains, fell 500 feet down the "devil's slide" in Cheyenne canyon near this city yesterday afternoon and was instantly

Porto Rico's New Wonder.

From far away Porto Rico come reports of a wonderful new discovery that is believed will vastly benefit the people. Ramon T. Marchan, of Barceloneta, writes "Dr. King's New Discovery is doing splendid work here. It cured me about five times of terrible coughs and colds, also my brother of a severe cold in his chest and more than twenty others, who used it on my advice. We hope this great medicine will yet be sold in every drug store in Porto Rico." For throat and lung troubles it has no equal. A trial will convince you of its merits. 50c and $1. Trial bottles free. Guaranteed by Osgood Bros.

Advertisement.

Pacific Fuel & Building Material Co. 1427 Broadway OAKLAND

"AT THE SIGN OF THE BRASS COAL HOD"

Coal, Wood and Building Material

Anthracite Coal for furnaces — Sand
Lump Coal for grates — Gravel
Egg Coal for small stoves — Rock
Oak Wood, Pine Wood — Cement
Charcoal, Etc. — Lime, Etc., Etc.

Phones—Private Exchange 770, Connecting All Departments. Berkeley 1729, Home A1670.
Yards—Broadway Wharf, Adams Wharf, Emeryville, Berkeley.

ANDERSON BALKS AT TELLING STORY

Former Mayor's Secretary Refuses to Testify Before Jury.

LOS ANGELES, Nov. 25.—On the ground that what he might say might incriminate him, George Baker Anderson, former secretary to Mayor Alexander, declined to testify before the grand jury regarding his part in the events that resulted in the secret arrest of Fred Lloyd, a former policeman, who is a witness against City Prosecutor Guy Eddy.

The grand jury is inquiring into the allegations that the arrest of Lloyd, which resulted in the summary dismissal of Anderson from office, was the result of a plan to discredit the cause against Eddy, who is under suspicion pending the outcome of his trial on the charge of having committed an offense against a young woman.

Reynold E. Blight, minister of the Los Angeles Fellowship, and Mayor Alexander also were called upon to testify before the grand jury. Blight is a member of the Eddy defense committee. John S. Myers, city auditor, was summoned, presumably to testify regarding the report that the money used by Cecil Nicholson to pass to Lloyd in an alleged attempt at a bribery transaction, came "from the mayor's office."

Nicholson is said to have made this remark and the city auditor to have been called upon to say whether the money came from any municipal fund. The grand jury's report probably containing one or two indictments, is expceted on Wednesday.

WILSON HEARS PASTOR PRAY FOR SUCCESS

HAMILTON (Bermuda), Nov. 25. — The President-elect, accompanied by Mrs. Wilson and the members of his family, yesterday attended the oldest Presbyterian church in Hamilton. The pastor, Rev. Archibald Cameron, offered a prayer for the King, and then for the success of the close of President Taft's administration, and that the new "President of the United States be imbued with Thy spirit and, fearing Thee, have no other fear; that he be honored as the leader of a nation, and that his administration be one of peace, honor and prosperity."

Wilson attended the session of the Parliament today and will attend Governor Bullock's dinner tomorrow.

SIX POCKETS LOOTED AS HE SITS ON BENCH

SAN FRANCISCO, Nov. 25.—Louis H. Berger, who lives at the Crown hotel, 538 Pine street, is wondering how he was stripped of every article in his pockets as he sat this morning in Portsmouth Square, directly opposite police headquarters. Several men occupied the vacant places on the bench beside Berger during the two hours spent in the park, but he noticed nothing suspicious and it was not until he rose to go that he found that $5 in coin, his knife, his watch, his scarf pin, his pipe, match safe and his memorandum book had all been extracted from six different pockets of his coat and trousers.

MILL WOOD CHEAP

By the Load.

Blocks for Air Tight Heaters; 5 sacks....$1.00
Split Kindling, per sack..................50c
Special prices by the load.
ALL KINDS OF COAL.

J. W. LEDGETT

Phone Oak 1011. 715 FOURTH ST.

$600 WAS MERELY HIS PIN MONEY

SAN FRANCISCO, Nov. 25.—Charles W Hickey of the Great Eastern Woolen Mills, who is scheduled to be sentenced by Superior Judge Dunne tomorrow in connection with an alleged employment office swindle, spent a bad half hour in Justice Barnett's court today, during which he referred to $600 per week as mere pin money and asserted that if he could not make a thousand dollars weekly, he would consider himself no good.

Hickey had been cited to appear on an order of examination by L. Lobree who claims that the former purchased an interest in a saloon for him for $300 giving him an I. O. U. for the same and later sold out for $400, failing to hand over any coin.

"I haven't got any money," declared Hickey when questioned by the court.

Q.—What about that diamond pin?
A.—It's the bunk, judge.
Q.—And that ring on your finger?
A.—It's not worth four cents.
Q.—How much money have you in your pocket?
A.—Seventy cents.
Q.—But isn't it true that you made $500 or $600 per week on your suit clubs? What did you do with it?
A.—Spent it. To me $600 a week is only pin money. I don't think I'm doing anything at all unless I can make a thousand a week.
Q.—You put up $200 bail money. What about that?
A.—I pawned the bail receipt on a 10 per cent discount.

Hickey then admitted to the court that he never had more than $20 of $40 worth of stock on his shelves when he was operating the woolen mills.

MARRIES SAME MAN TWICE IN A WEEK

CHICAGO, Nov. 25.—Mrs. Aimee Givins-"Kirkman"-Boehm was married for a second time within a week at midnight in Crown Point, Ind., Saturday night. This time Mrs. Boehm was married to Edward Boehm under his right name and not as "Edward B. Kirkman." Kirkman being the name of Boehm's former employer for whom he was chauffeur.

CASTORIA

For Infants and Children.

The Kind You Have Always Bought

Bears the Signature of *Chas. H. Fletcher*